

# **THE ROLE OF ERCP IN PSC**

**James W. Ostroff, MD**

**University of California, San Francisco**

**APRIL 30, 2011**

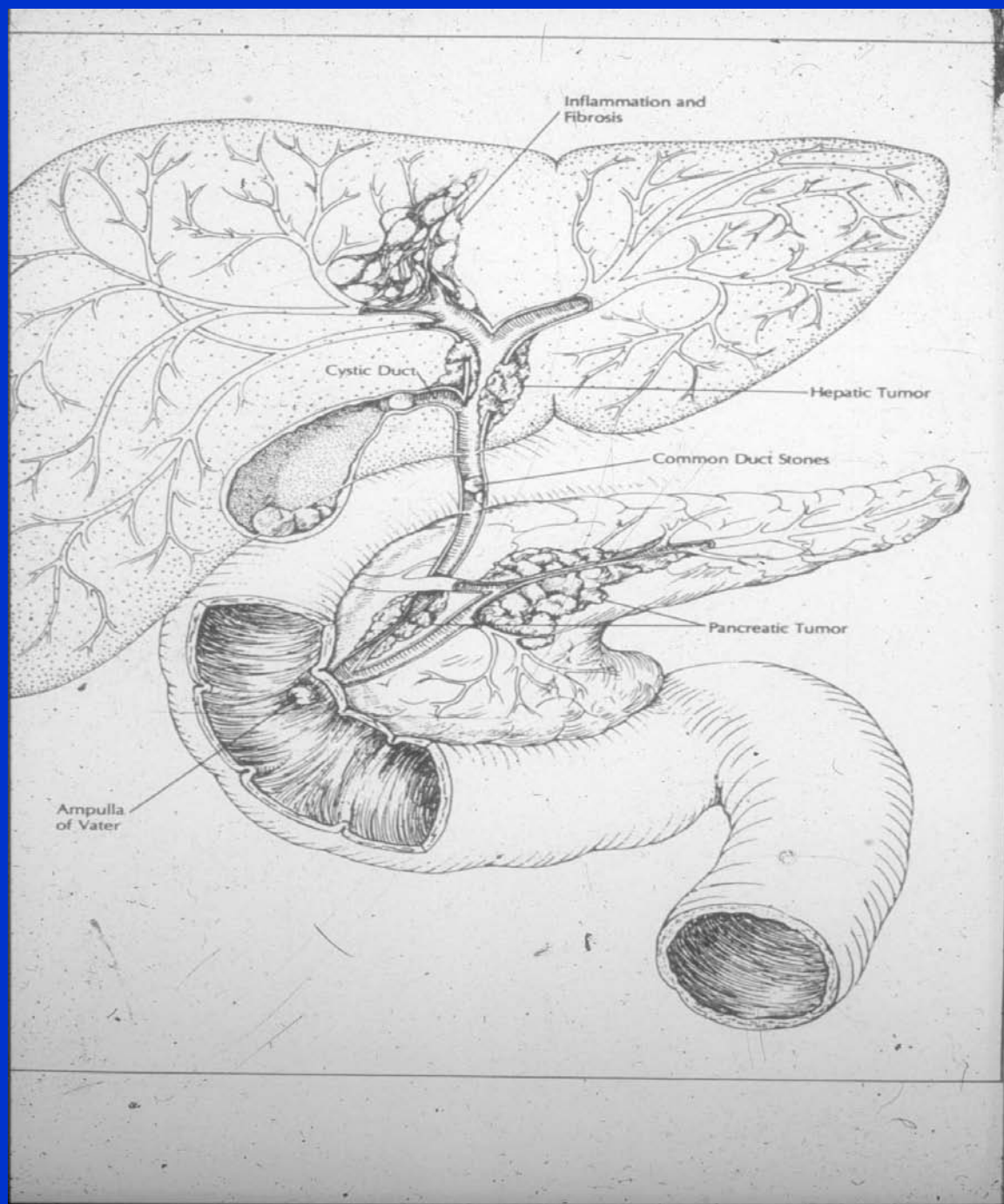

**ENDOSCOPIC RETROGRADE  
CHOLANGIO-PANCREATOGRAPHY  
(ERCP)**

**PERCUTANEOUS TRANSHEPATIC  
CHOLANGIOGRAPHY  
(PTC)**

## The Evaluation for Suspected Biliary Obstruction

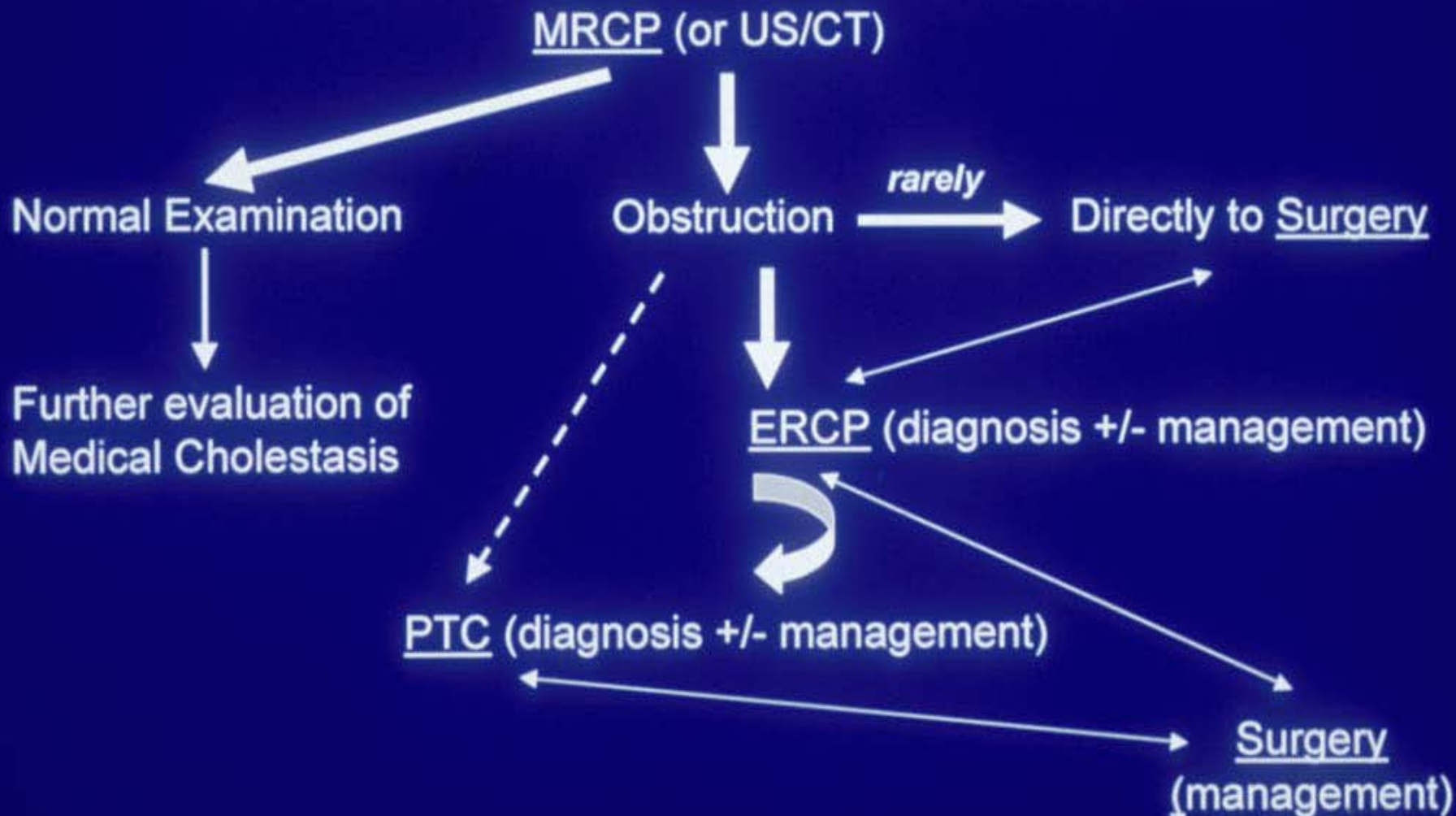

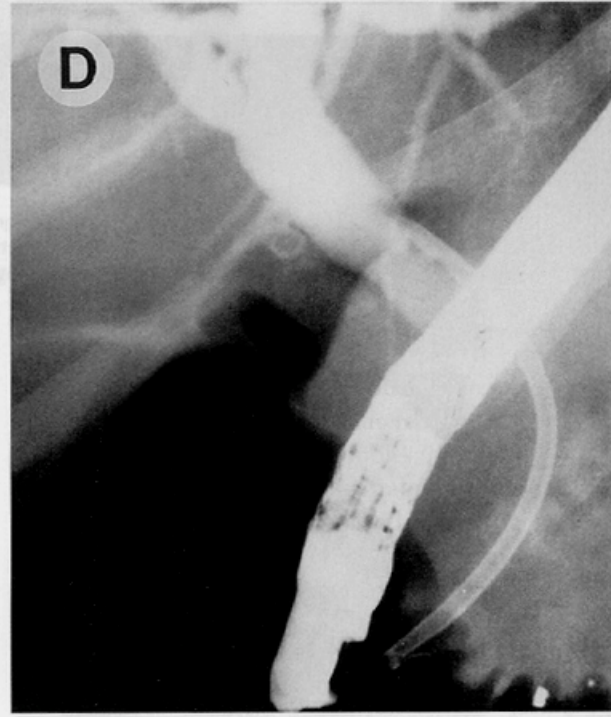
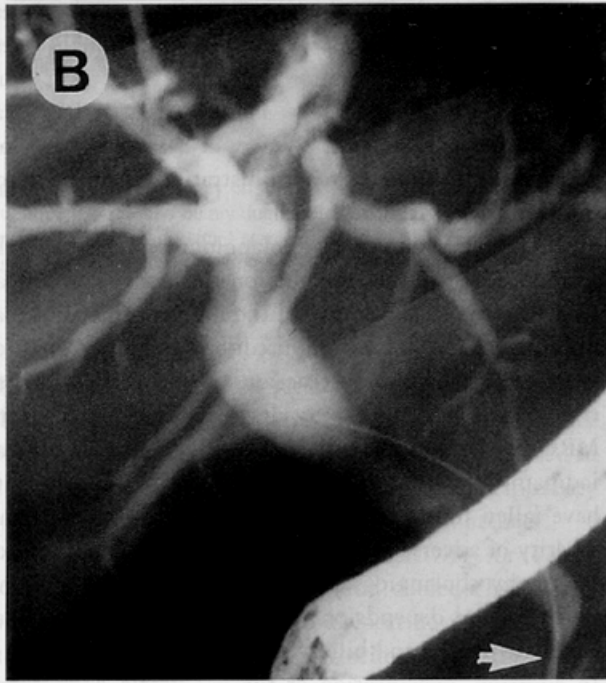
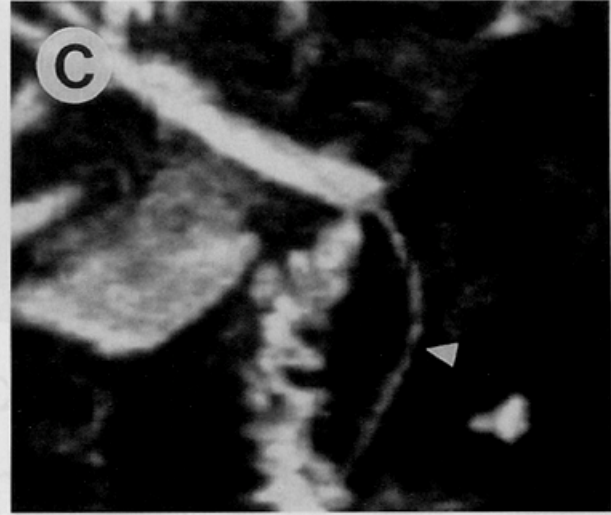
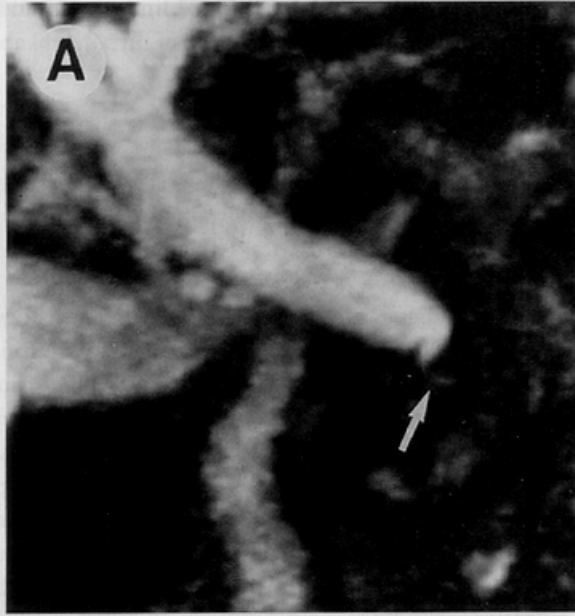

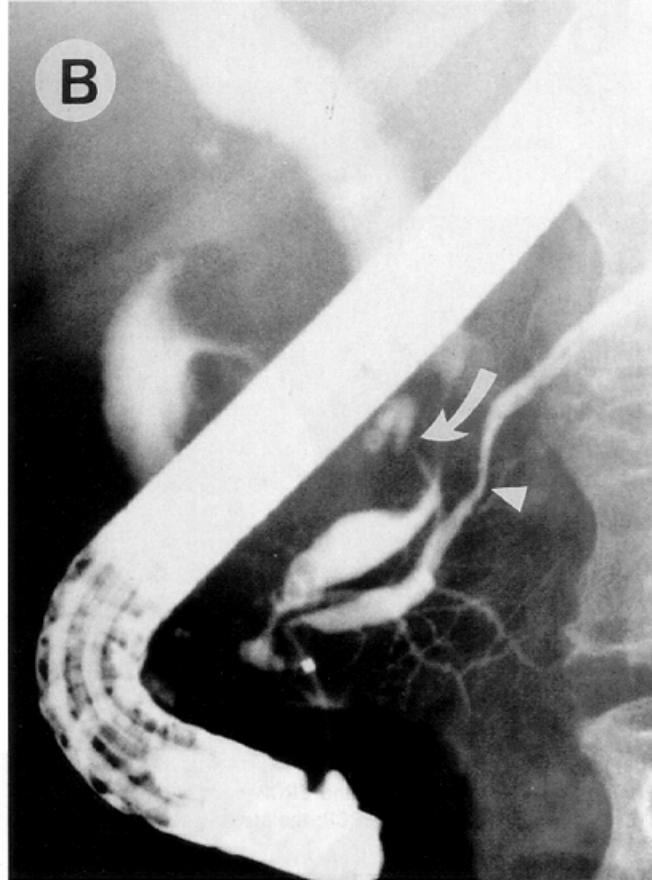
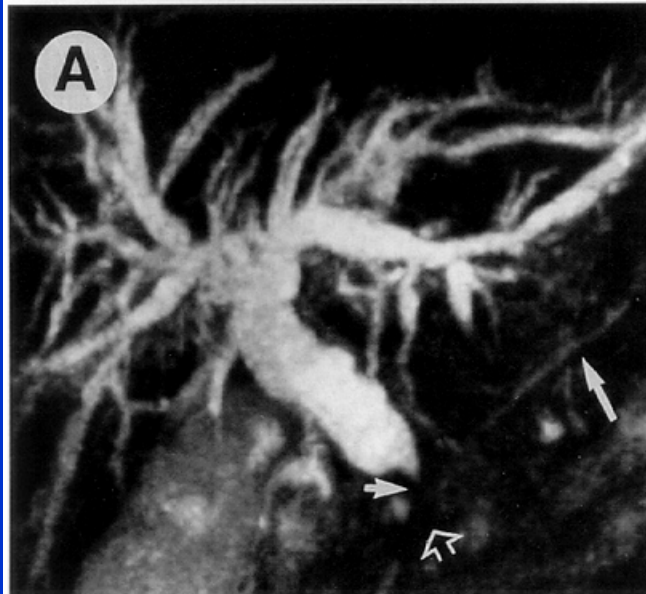

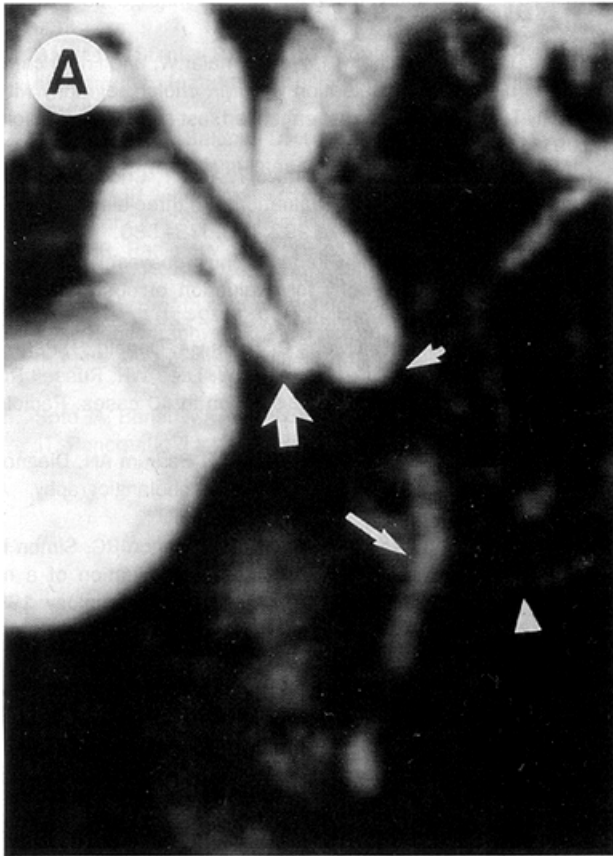

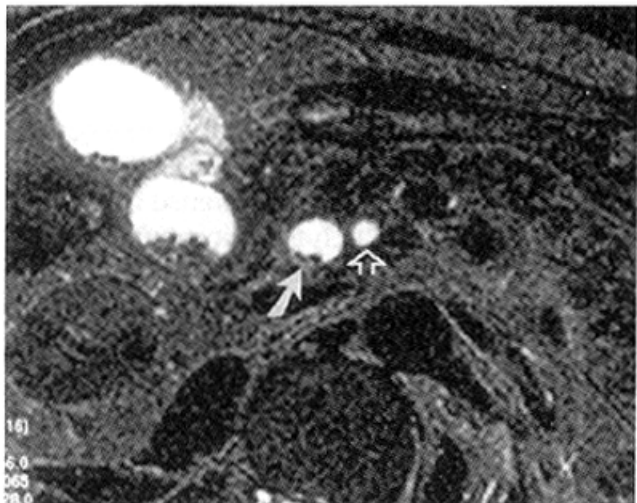



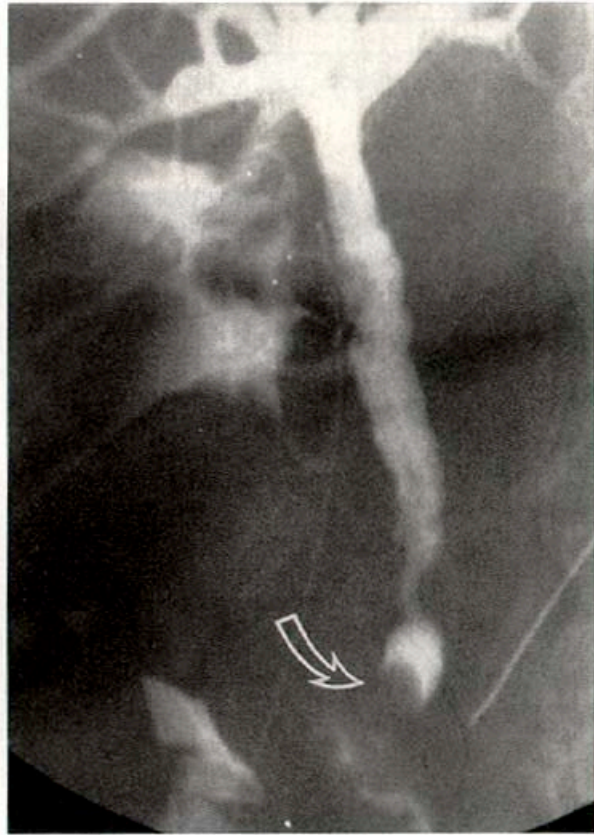
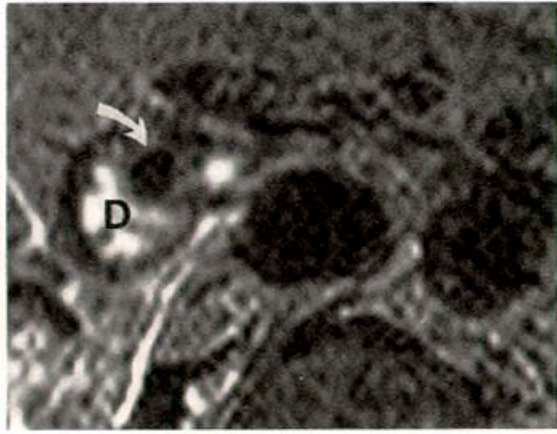
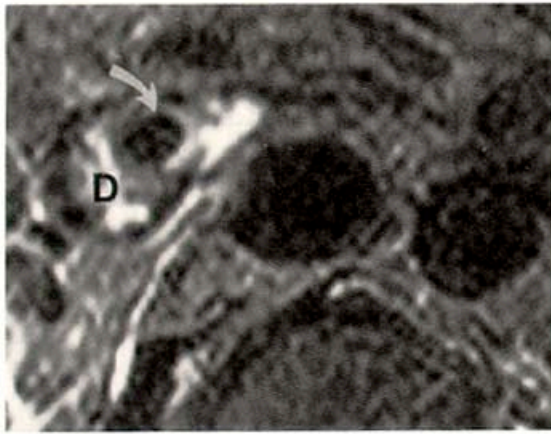

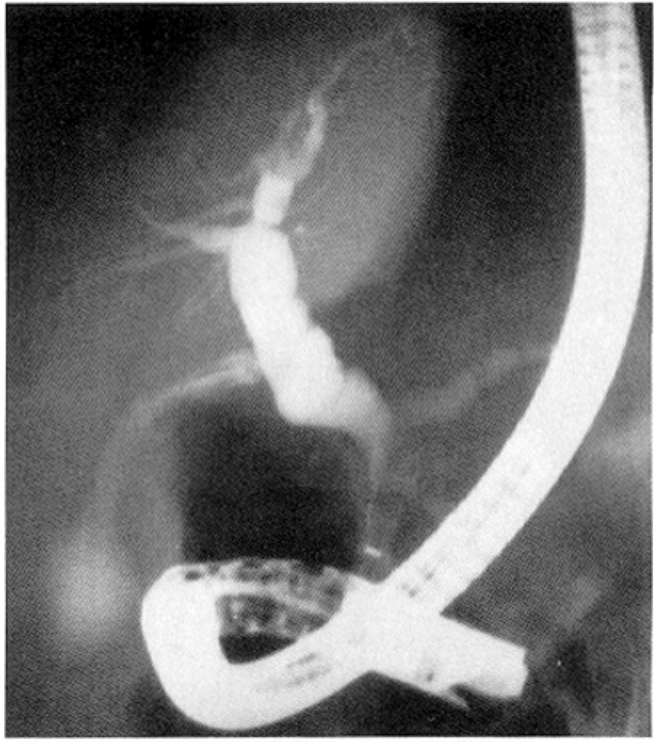
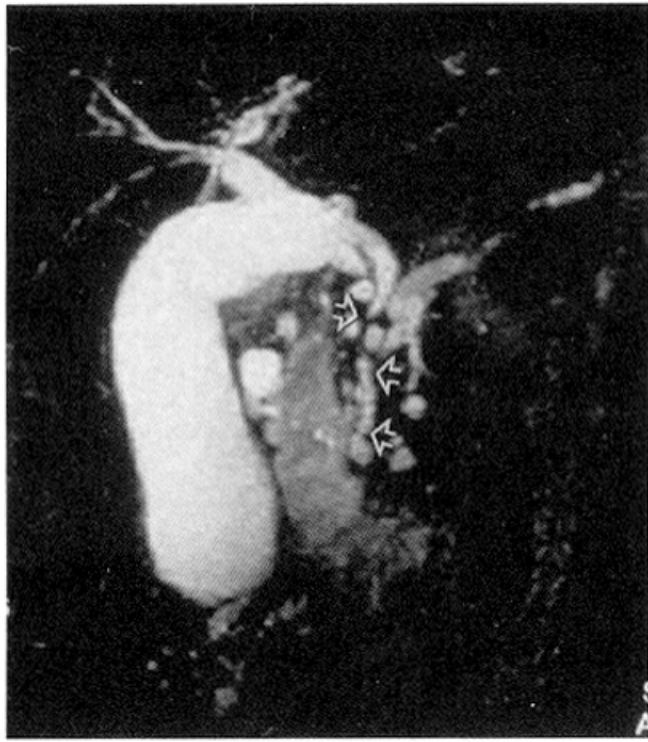

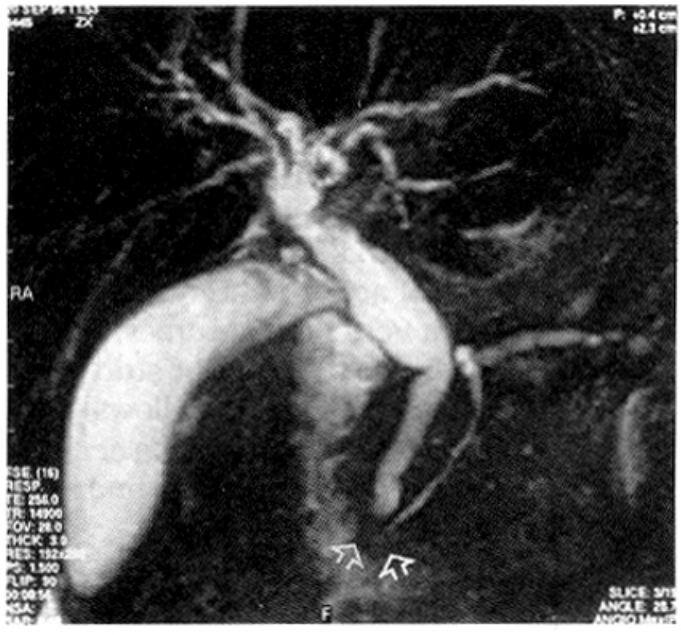

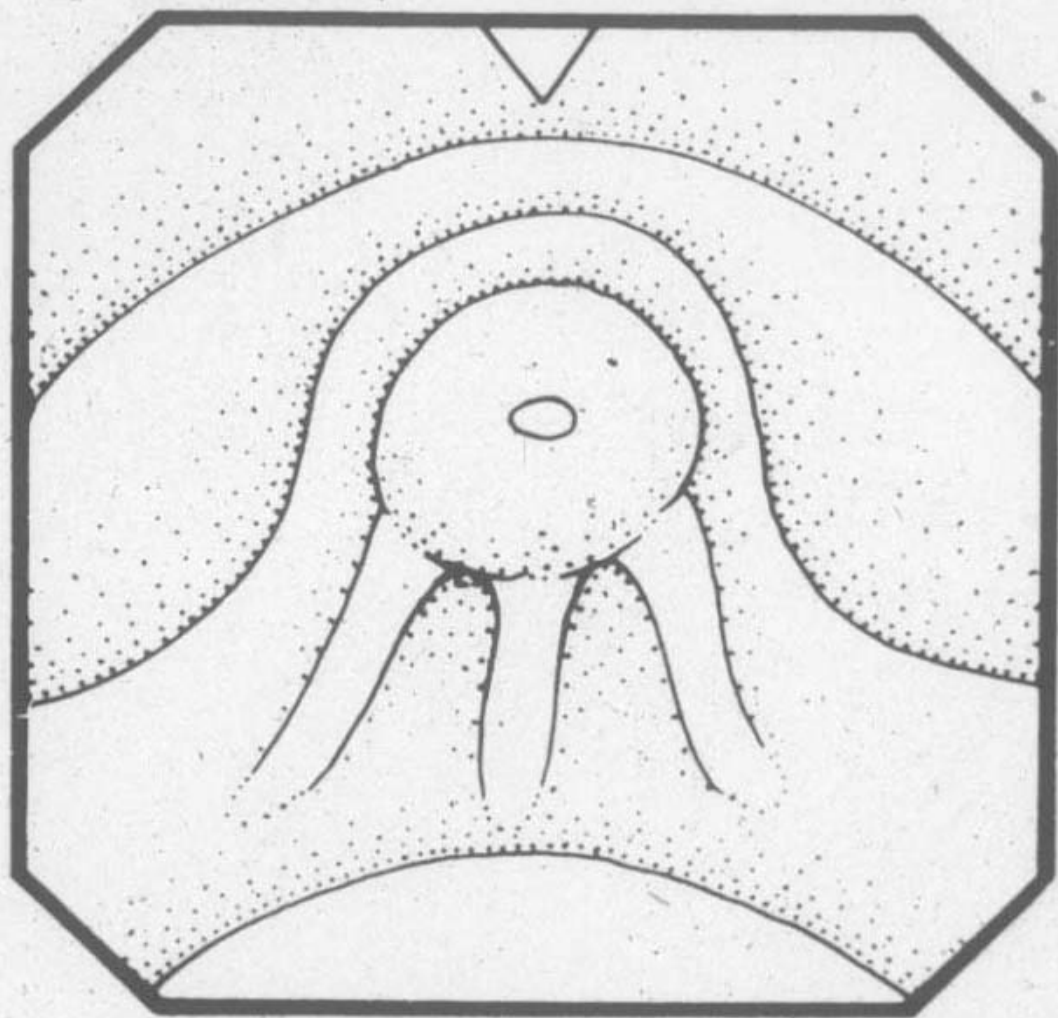

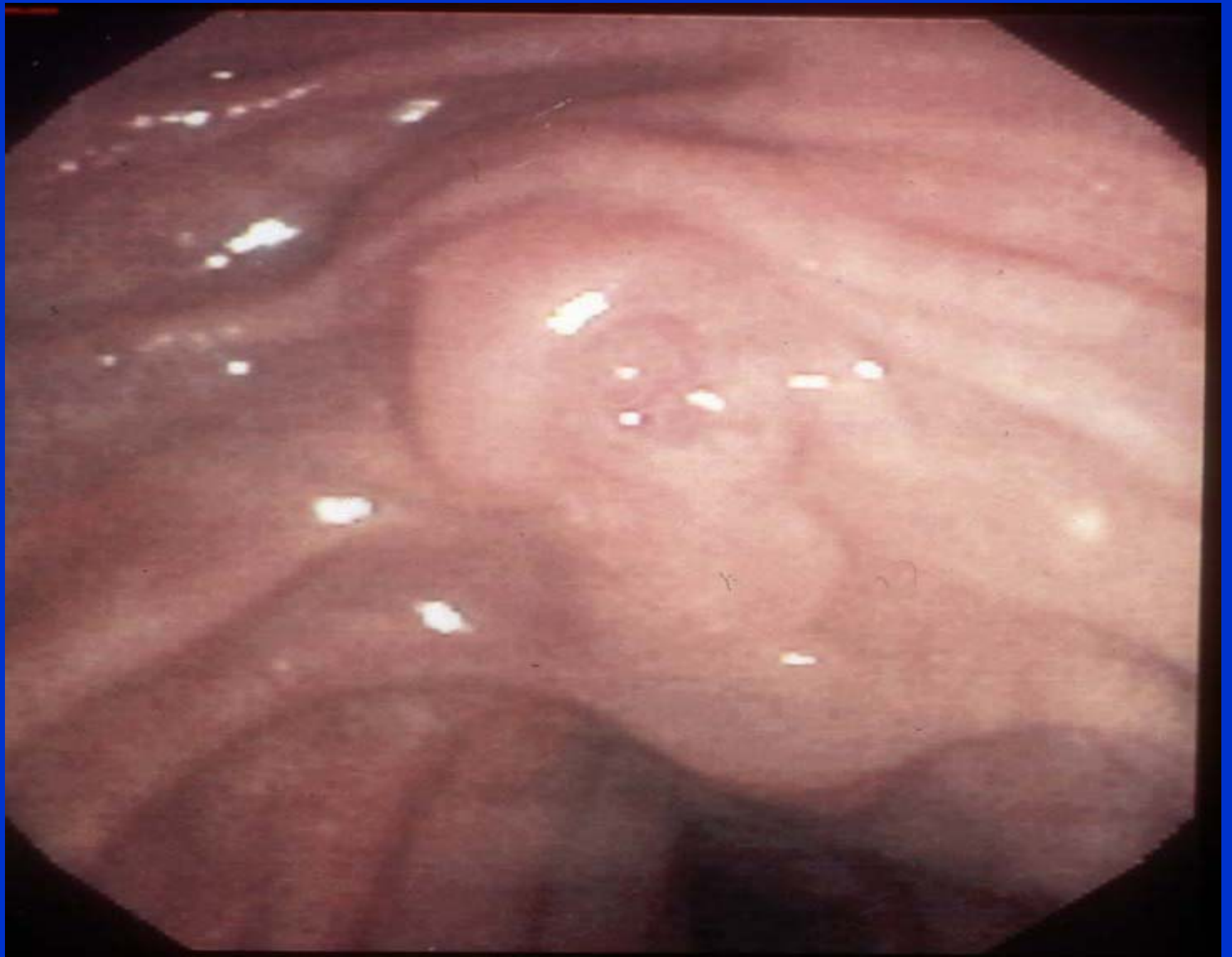

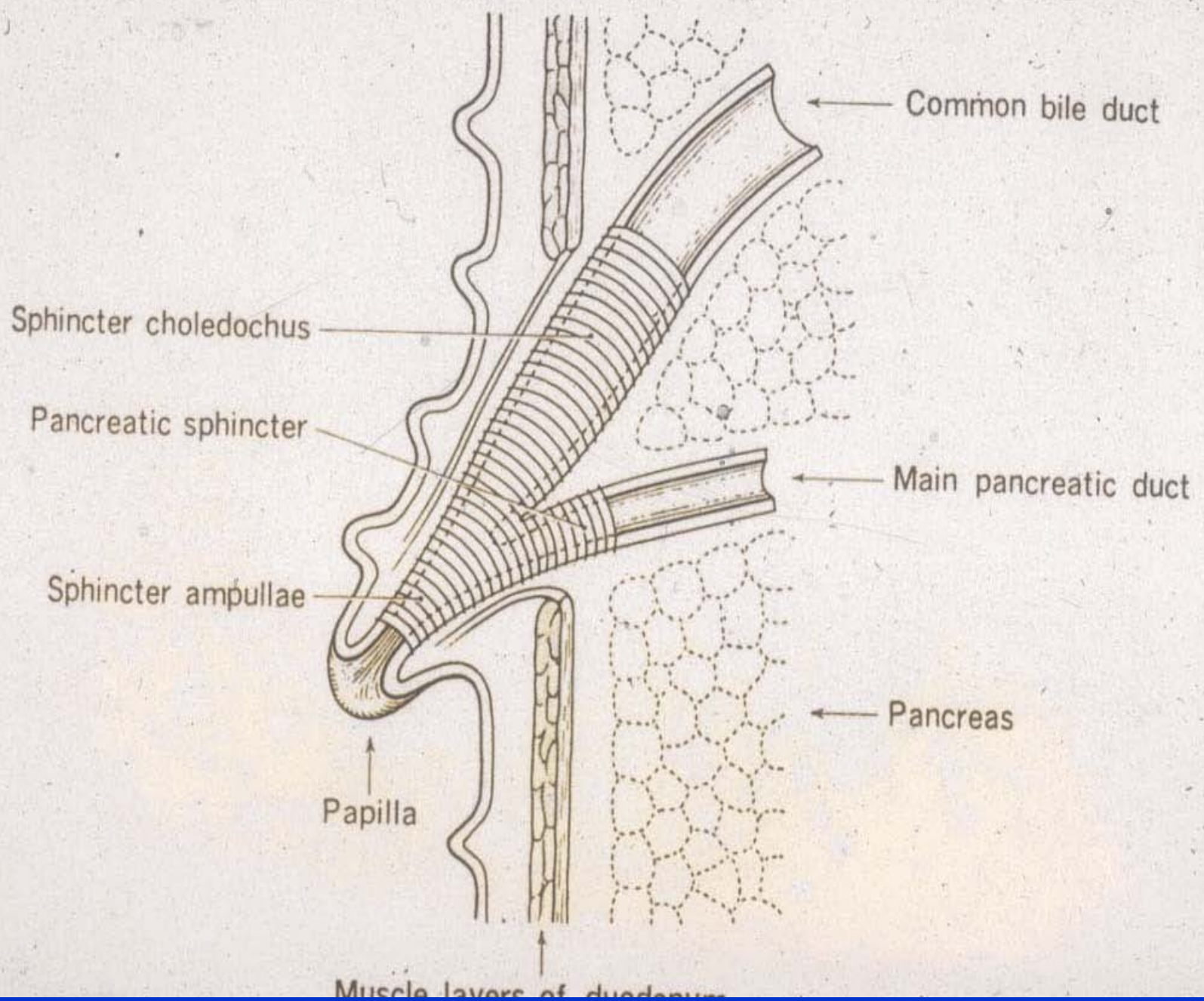

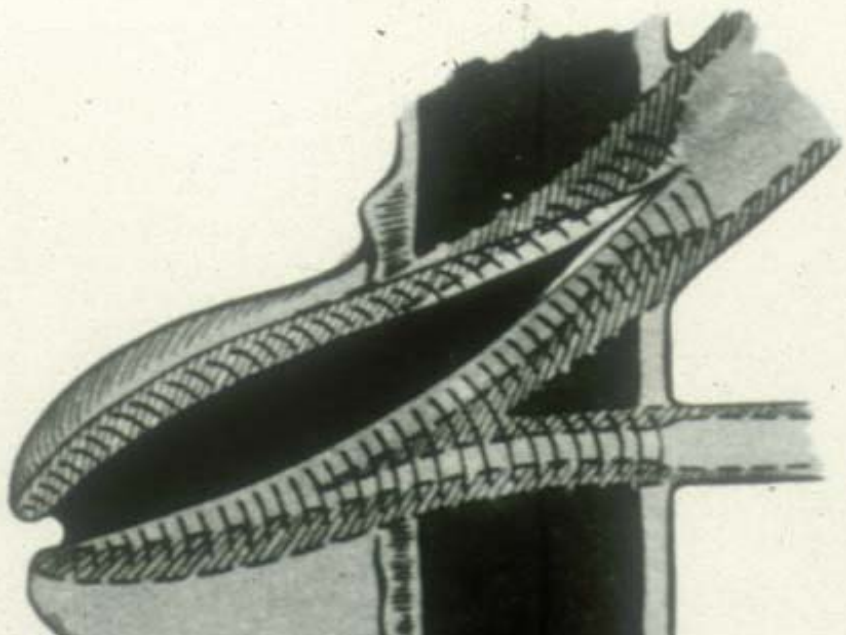
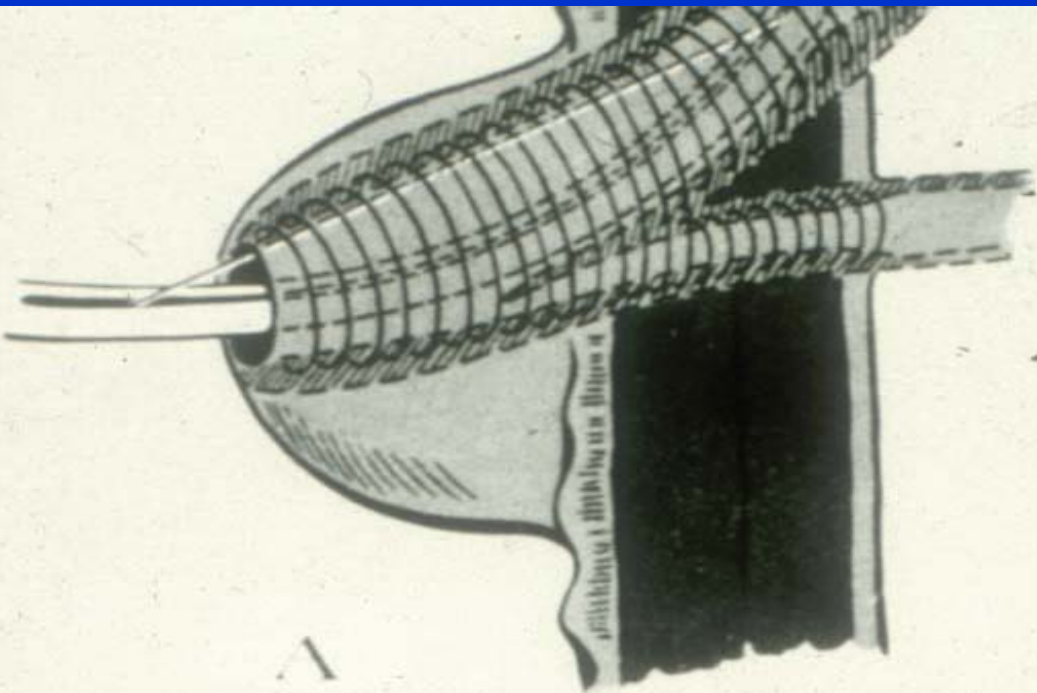

## **Perform the Procedure in a Safe Setting**

- **Trained and experienced staff**
- **Adequate back-up**
- **Complete medical resuscitation of patient**
- **Slow and methodical sedation**
- **Don't be rushed**
- **Liberal use of anesthesiologist**











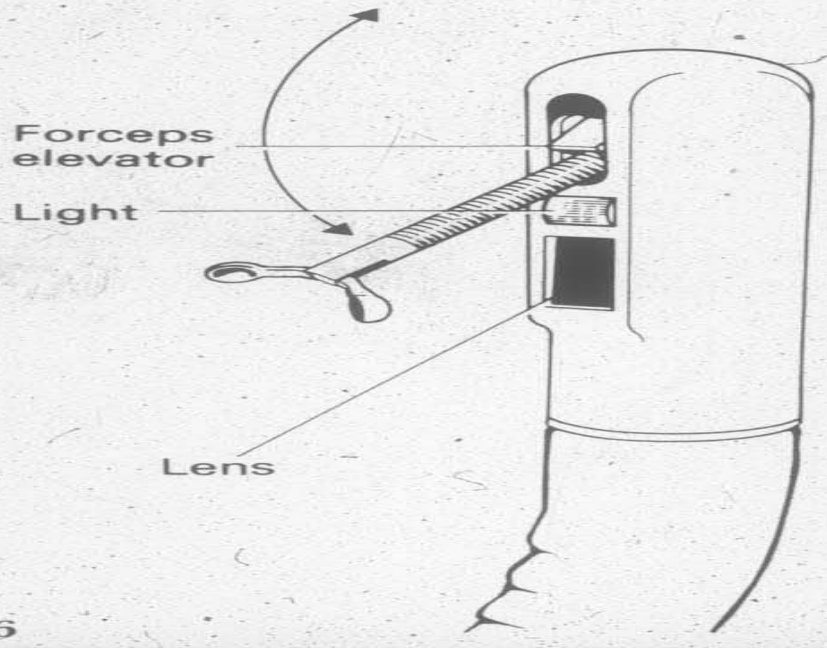
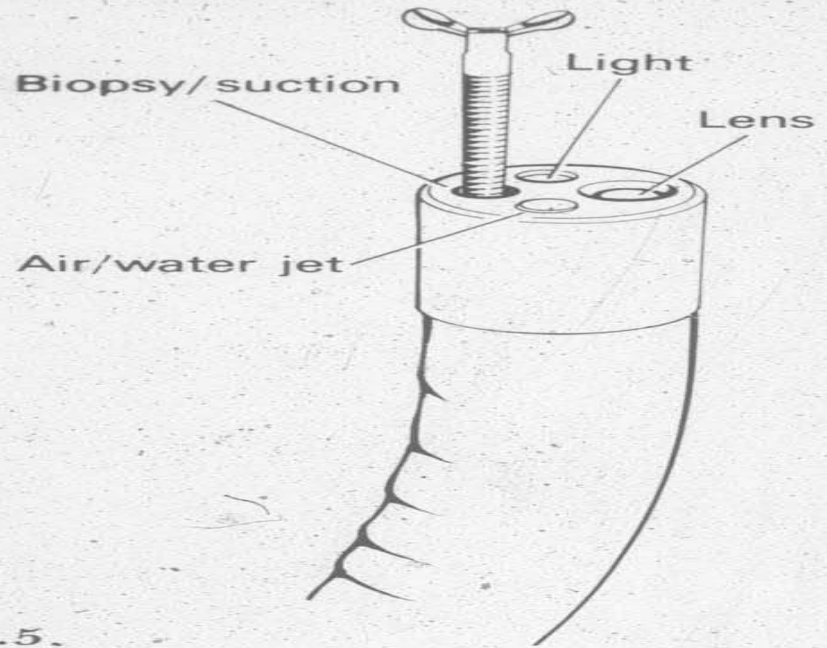

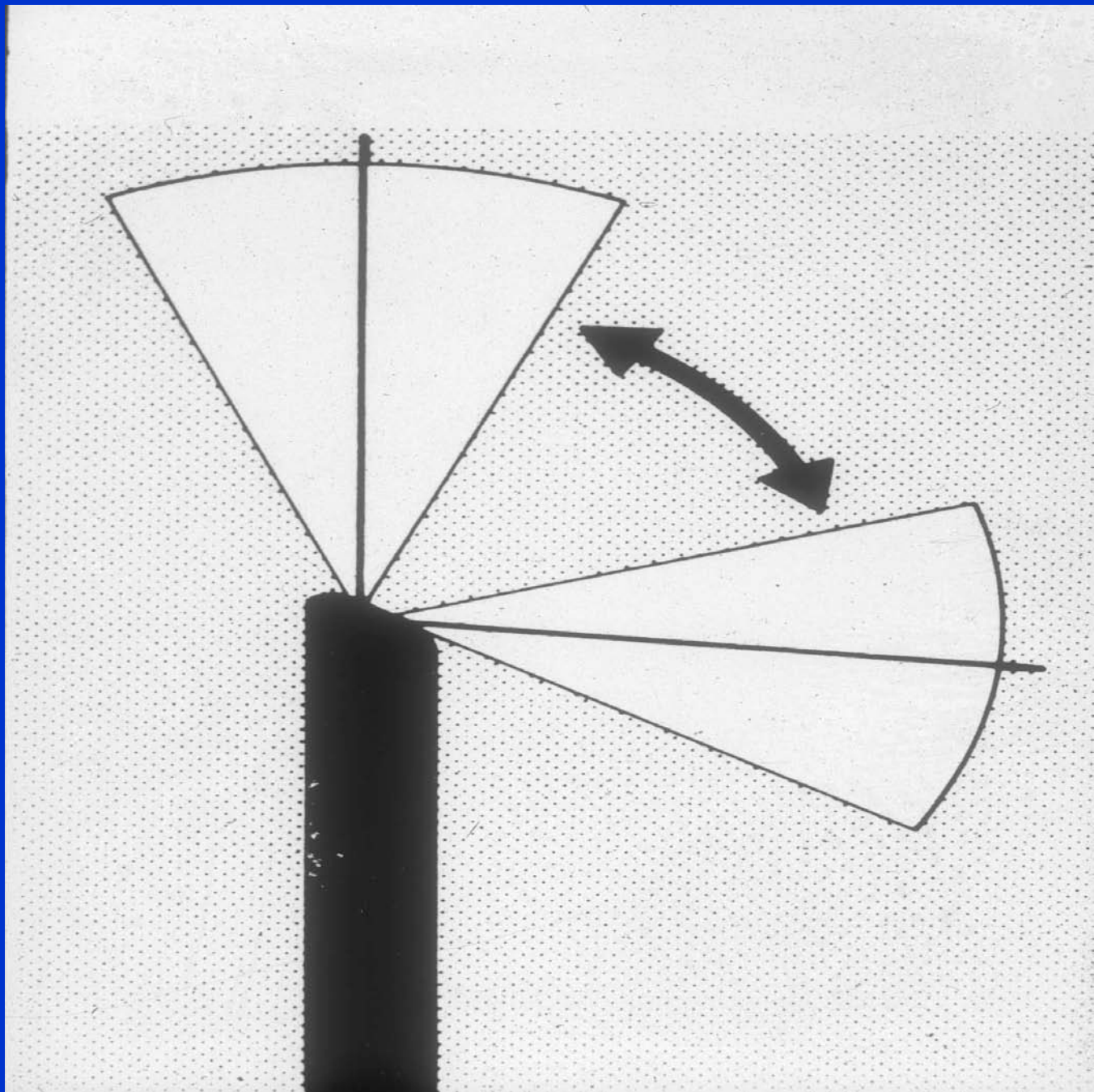

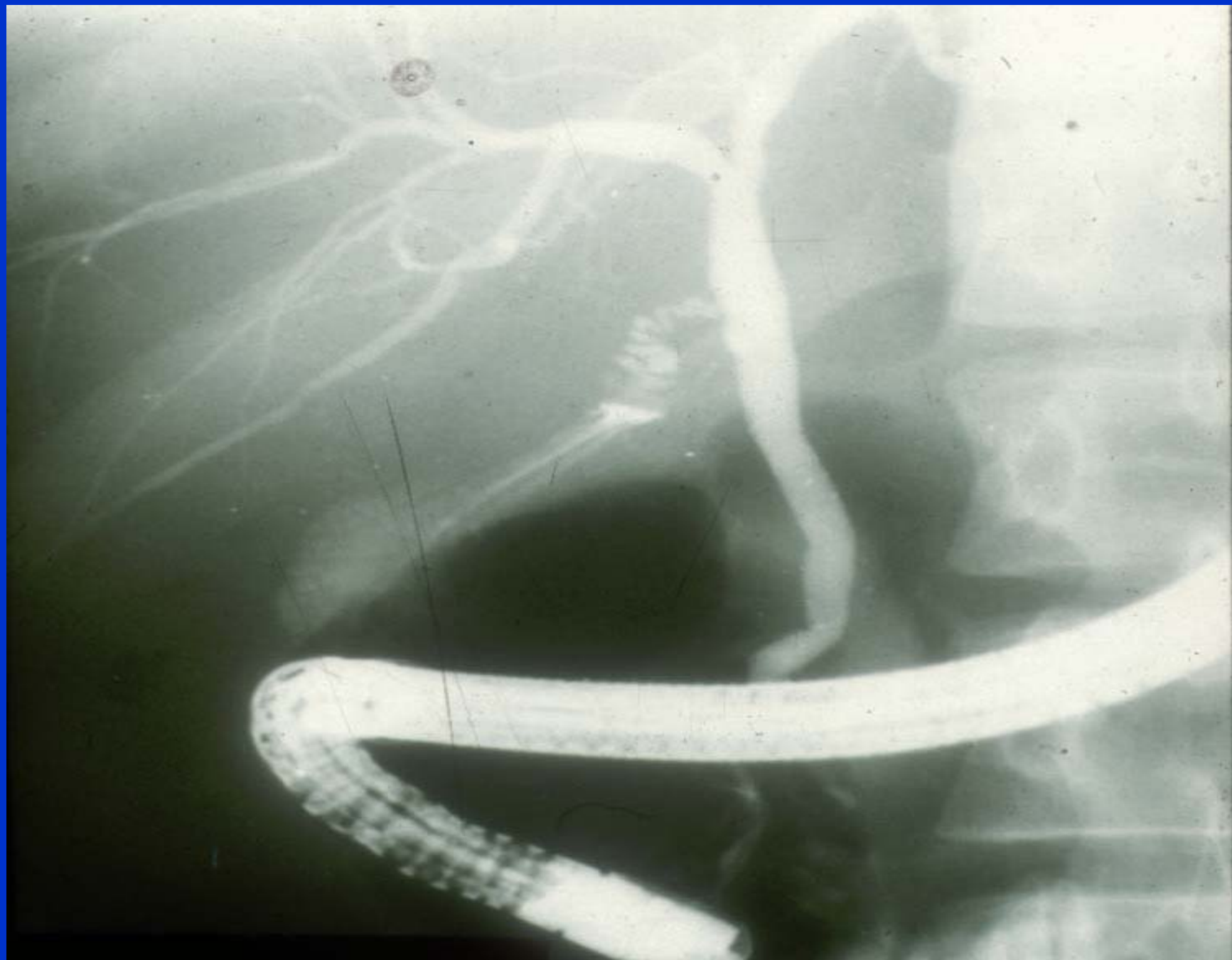

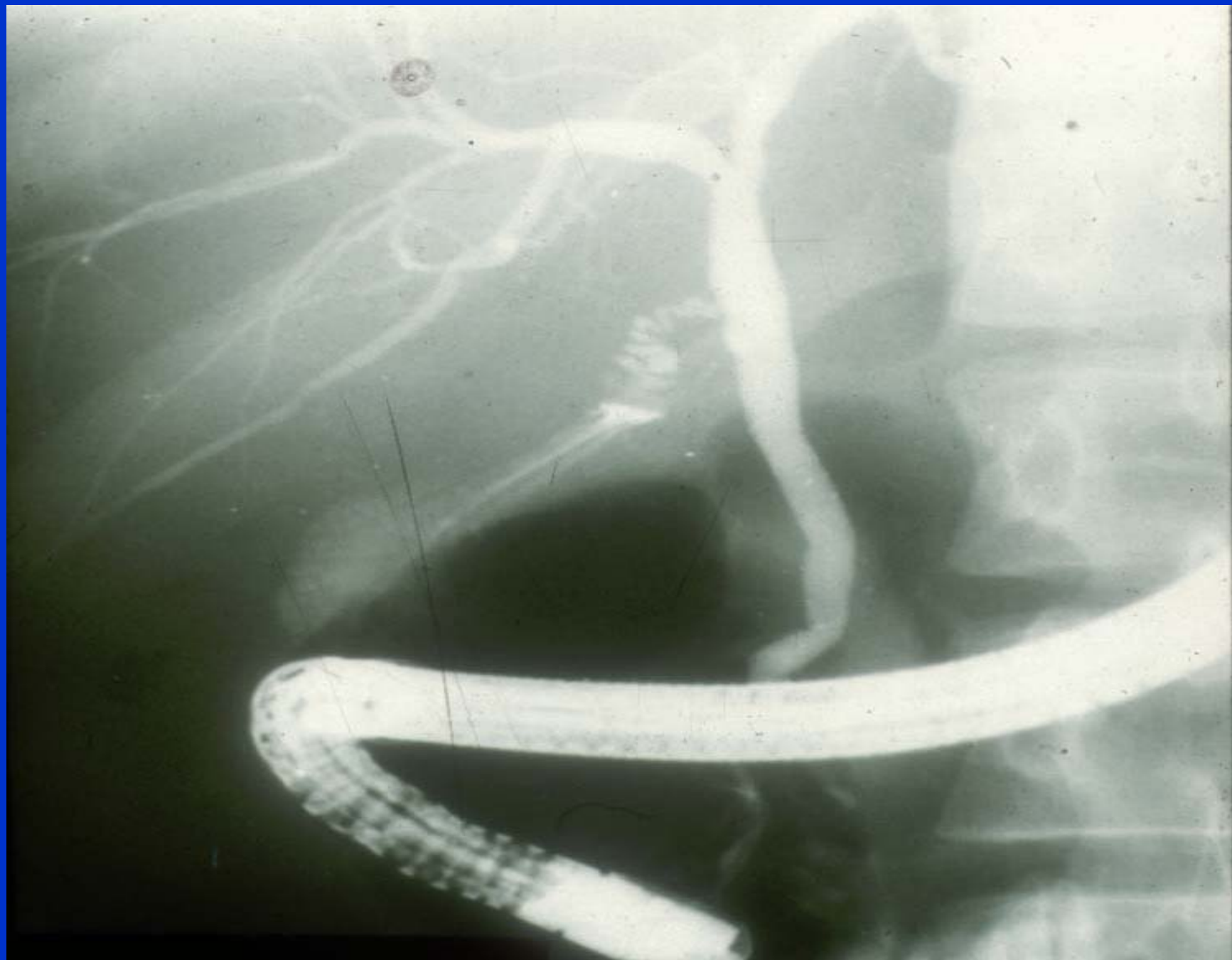





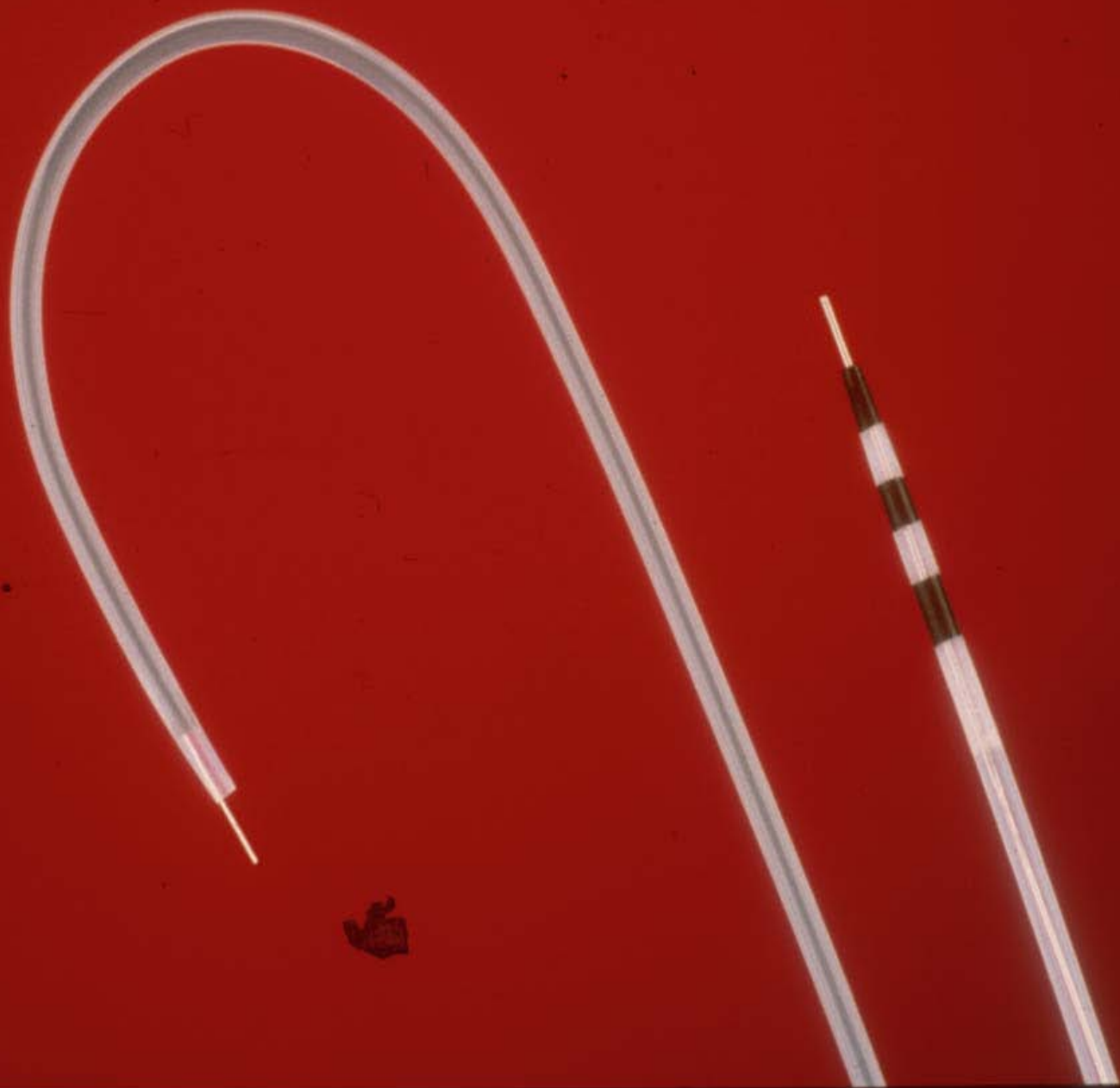

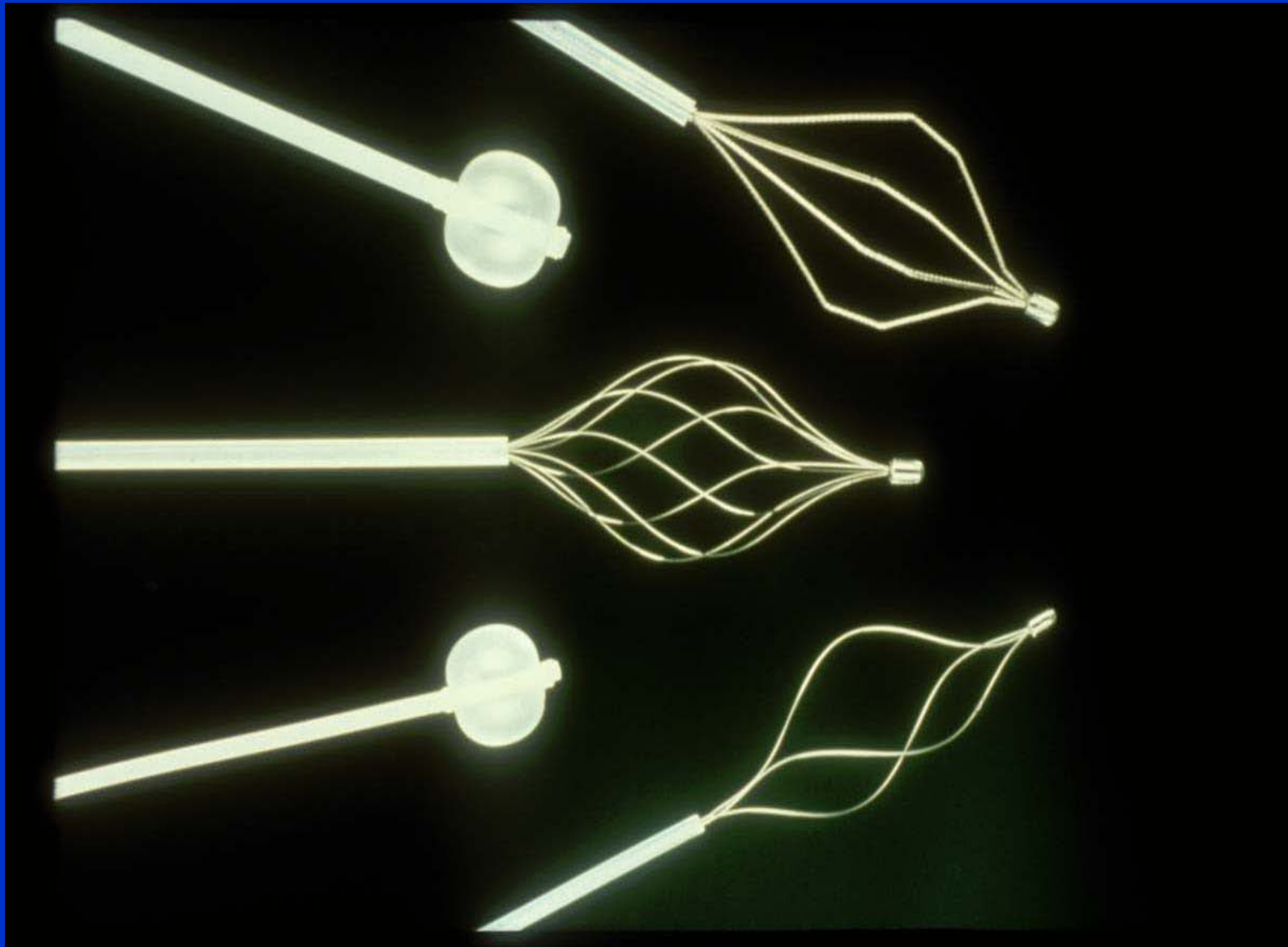



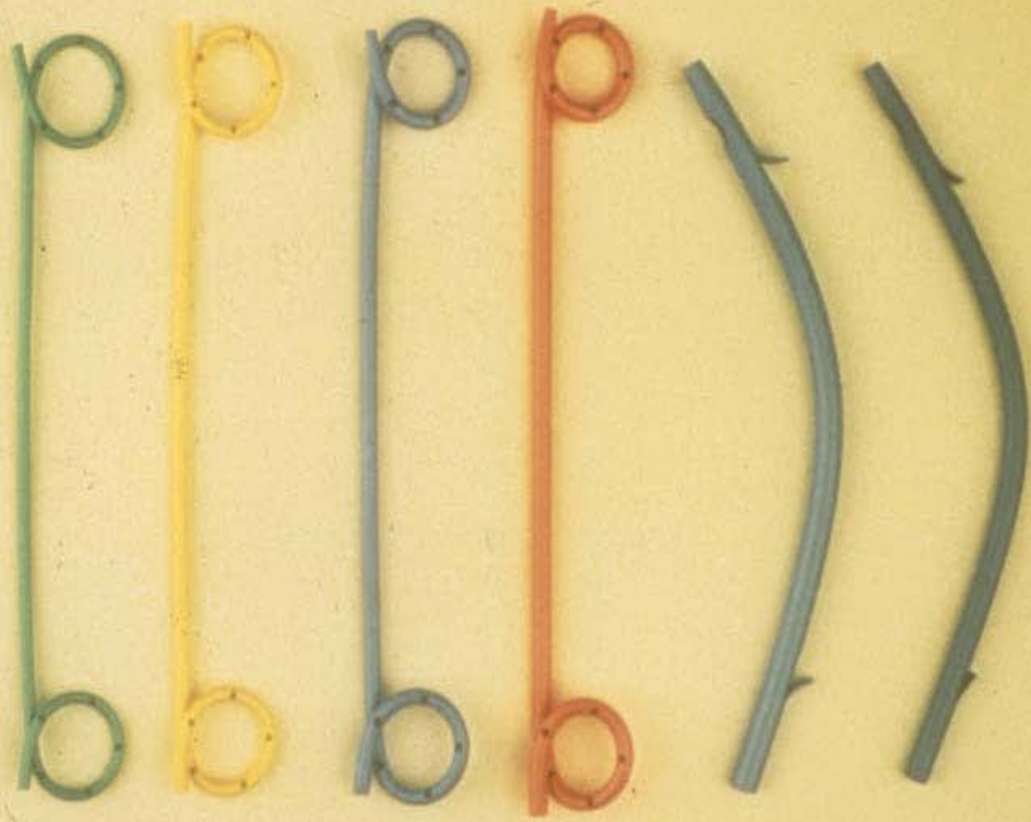

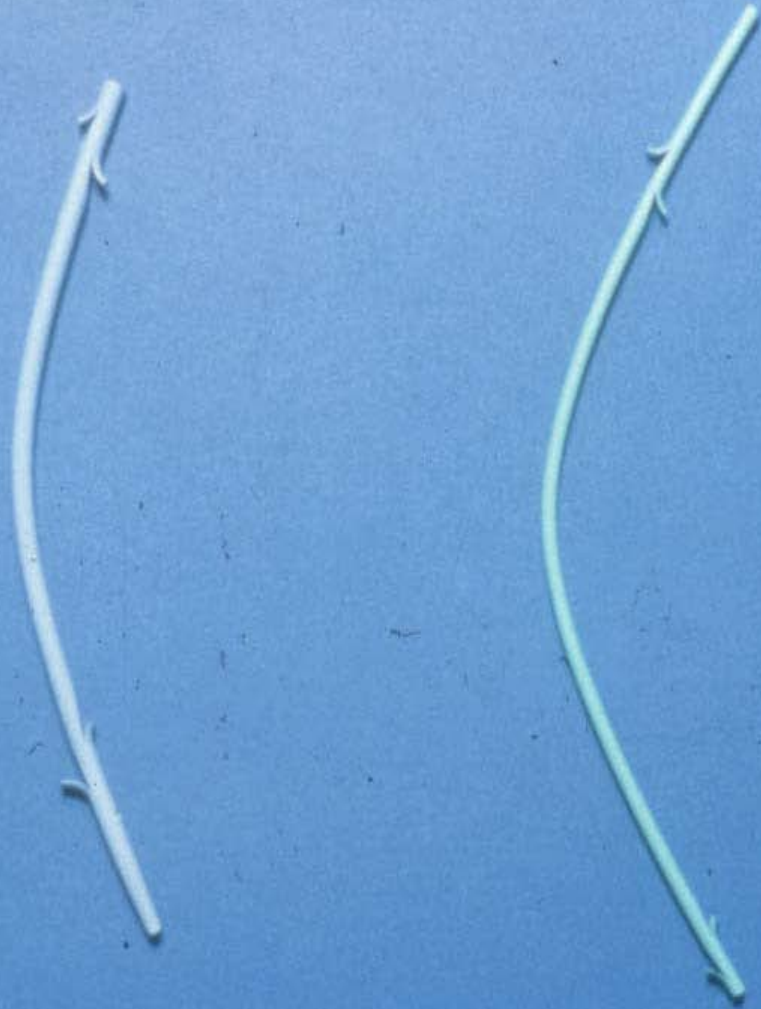

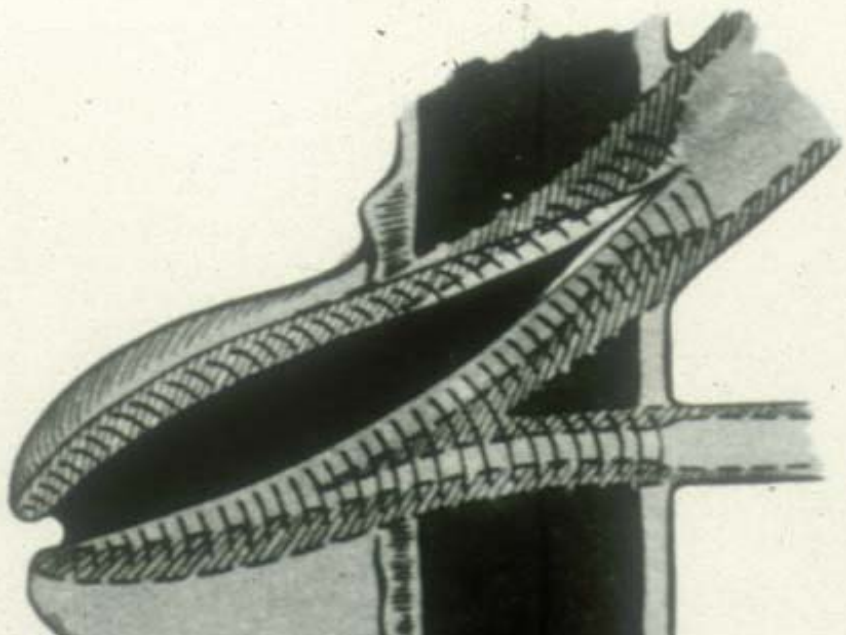
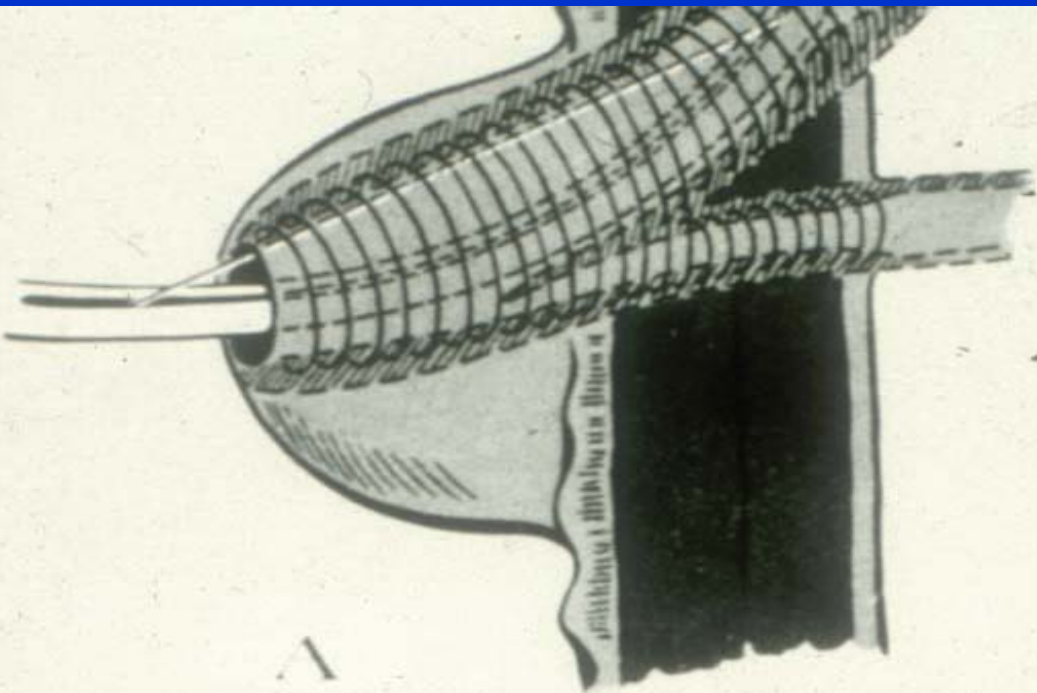

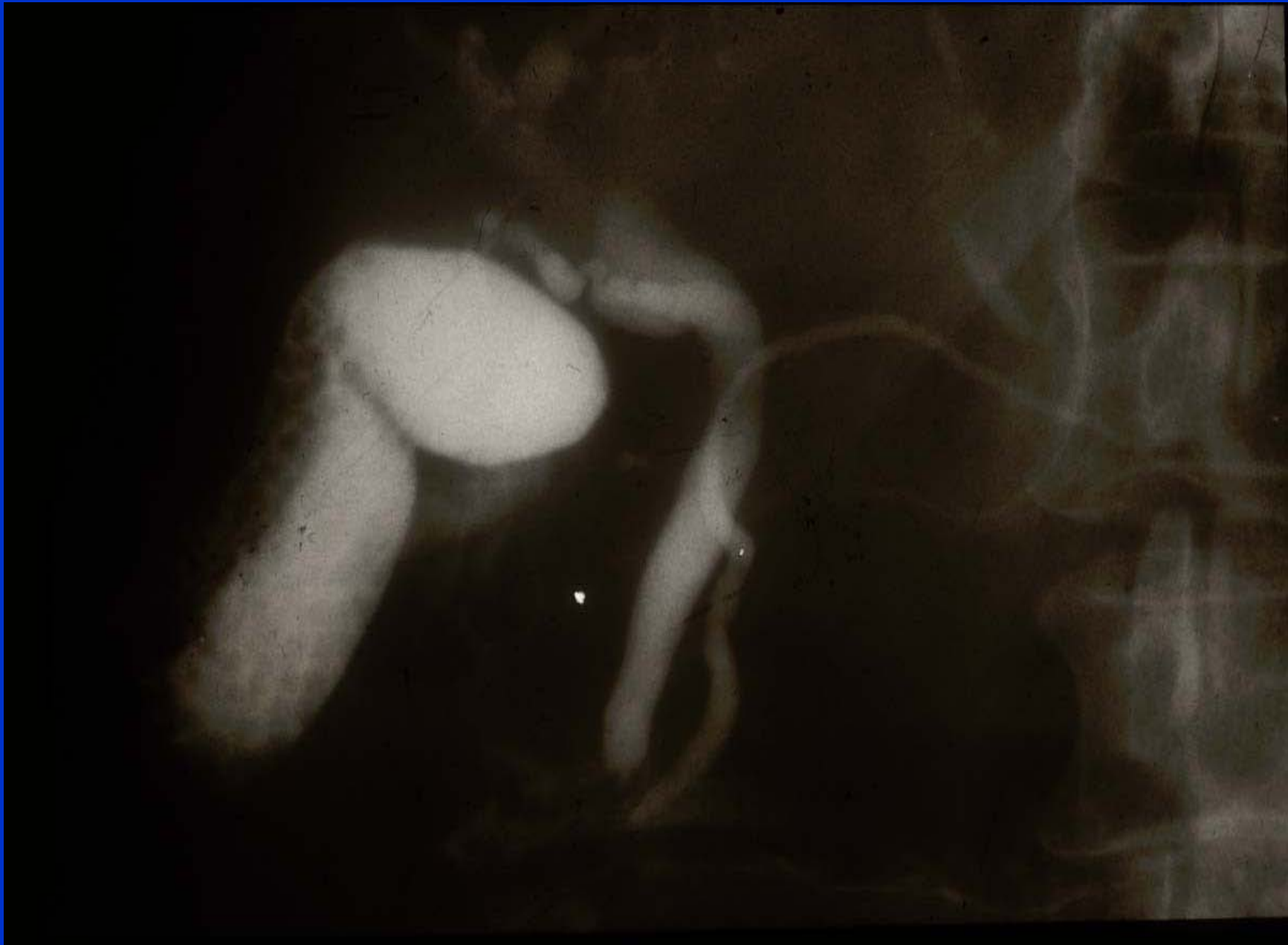







# UCSF MEDICAL CENTER

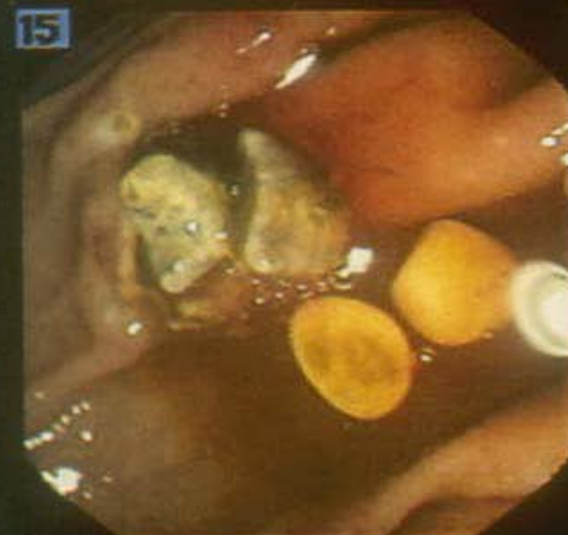
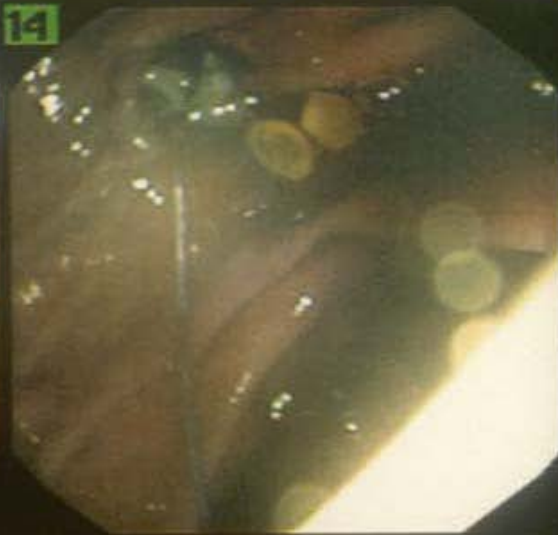

MANUEL MORON  
12795165  
Dec 4, 1992

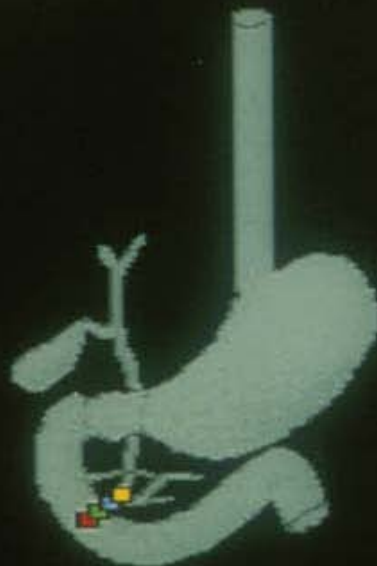

- 13 Choledocholithiasis
- 14 Choledocholithiasis
- 15 Choledocholithiasis
- 16 Choledocholithiasis

Endoscopist: James W Ostroff MD

U. C. S. F. MEDICAL CENTER  
IMAGE TYPE: PPR  
FRAME 10 OF 26

GOBER NINA  
DR. SHAPIRO

CENTER  
PPR  
9 OF 26

15886179  
08/21/92  
11:18

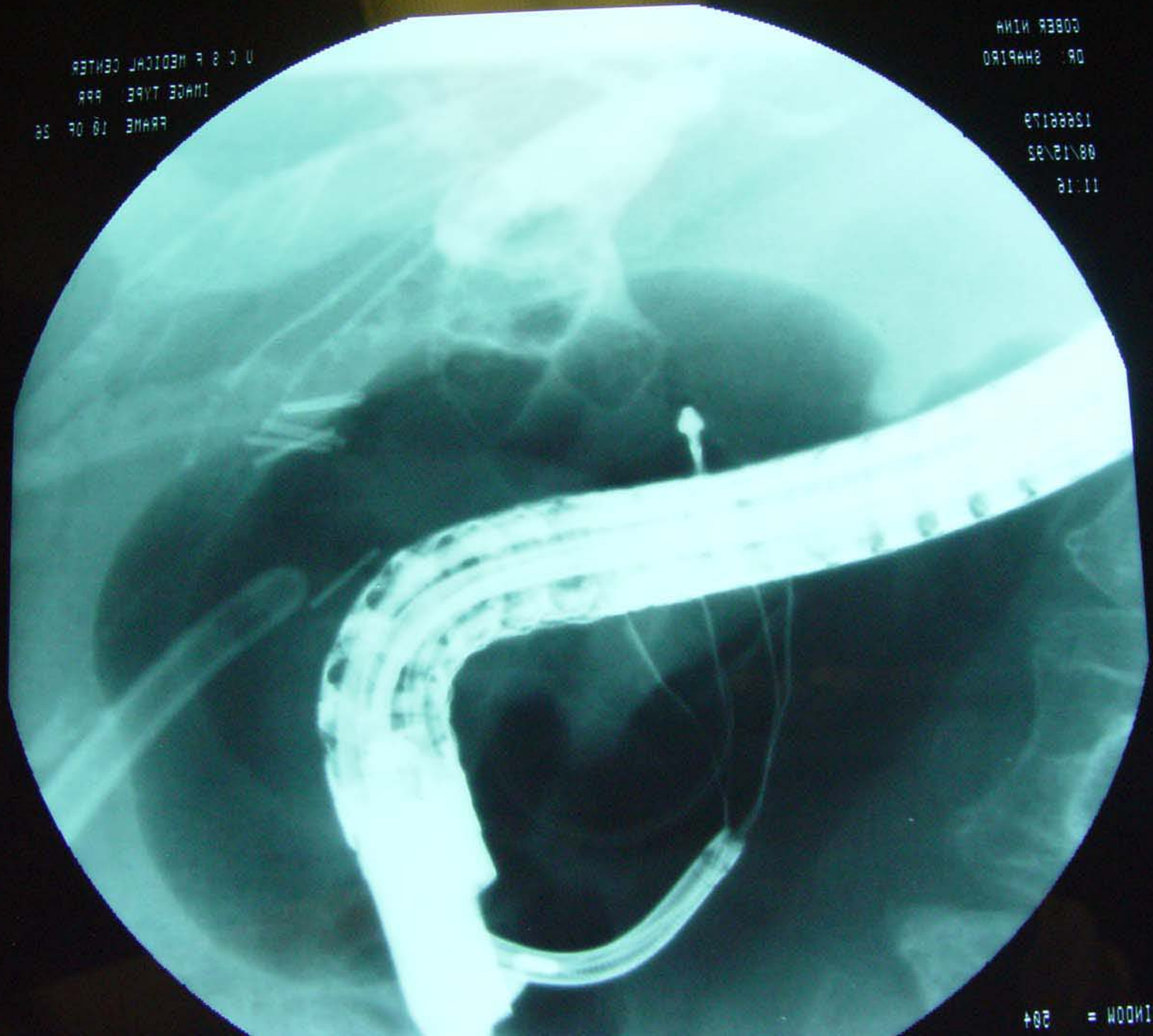

WINDOW = 204

FRAME 13 OF 33

13888179  
08/12/95  
11:18

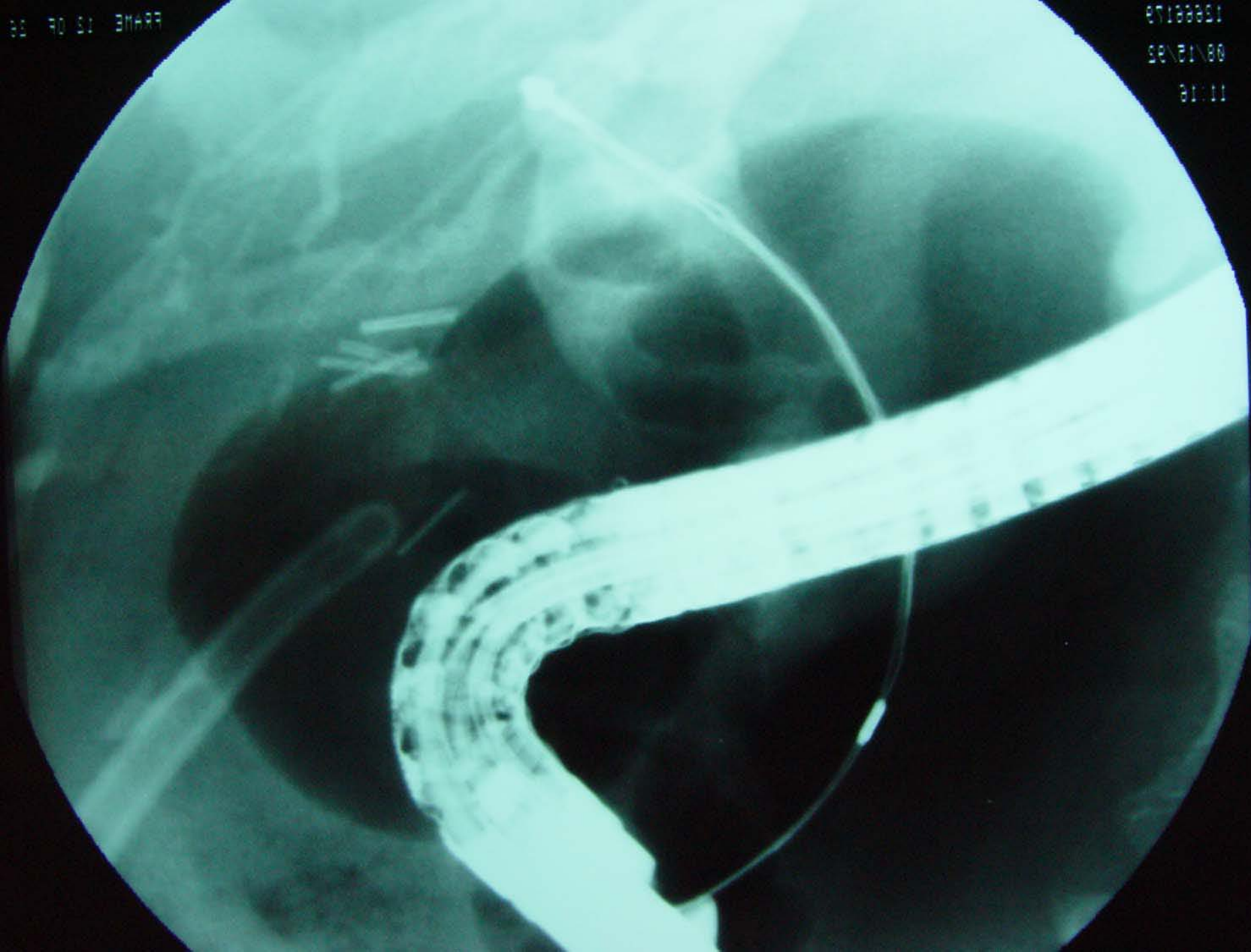



## Cytological Diagnosis of Malignancy

### Sensitivity

- Specimen from Bile Duct: 50-80% Cholangio, 35 % Pancreas
- Specimen from Pancreatic Duct: 50% pancreatic Cancer

### Limitations

- sampling, rapid preservation, desmoplastic tumor, cautery artifact after a sphincterotomy
- fluid for K-ras mutation ?????

## **Who Gets Admitted to The Hospital**

- **Anyone who wants to post procedure**
- **Anyone who can't drink lots of fluid**
- **Anyone with pain**
- **Everyone who is cut with a needle knife or requires a pre-cut**
- **Everyone who had post ERCP pancreatitis before**



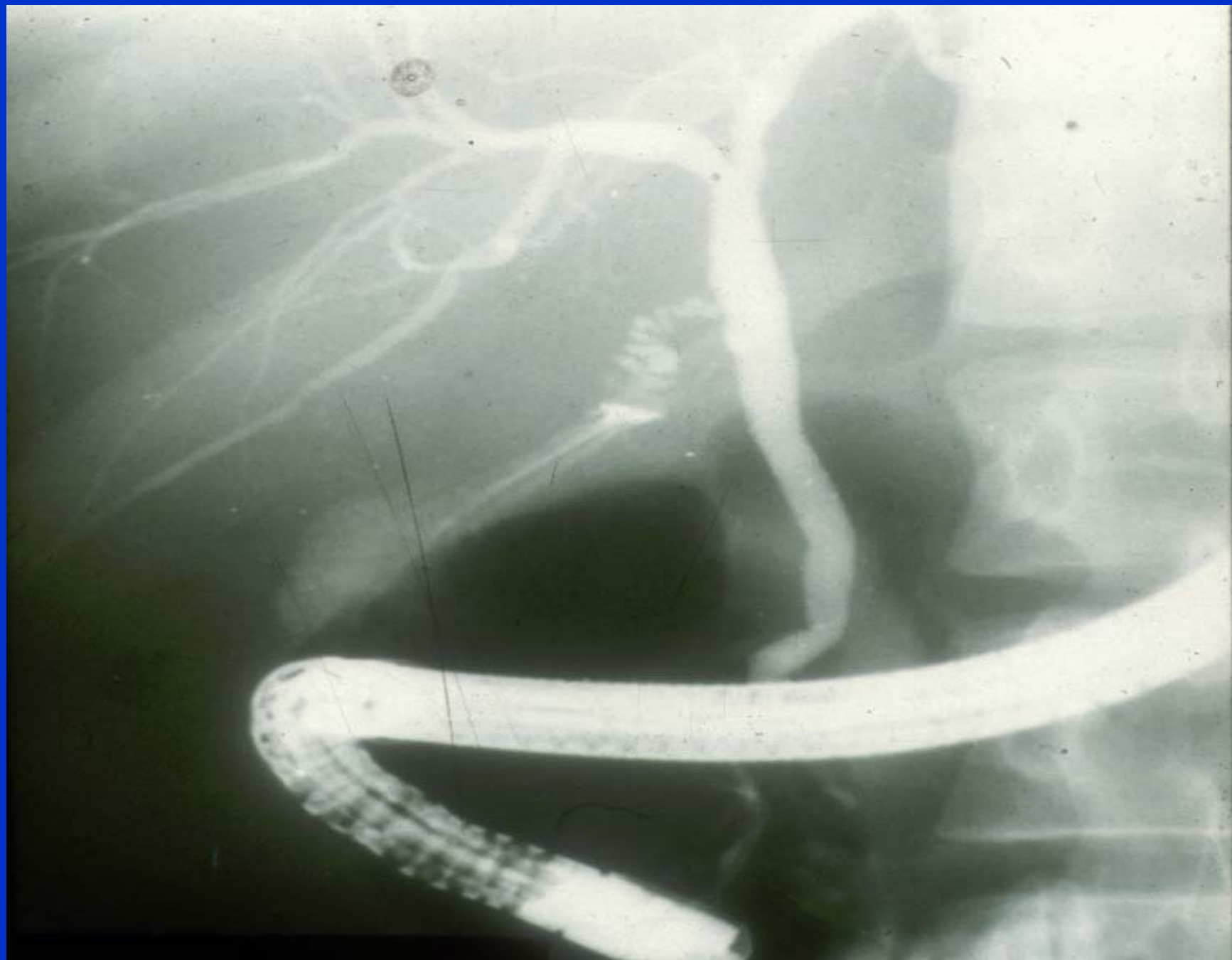

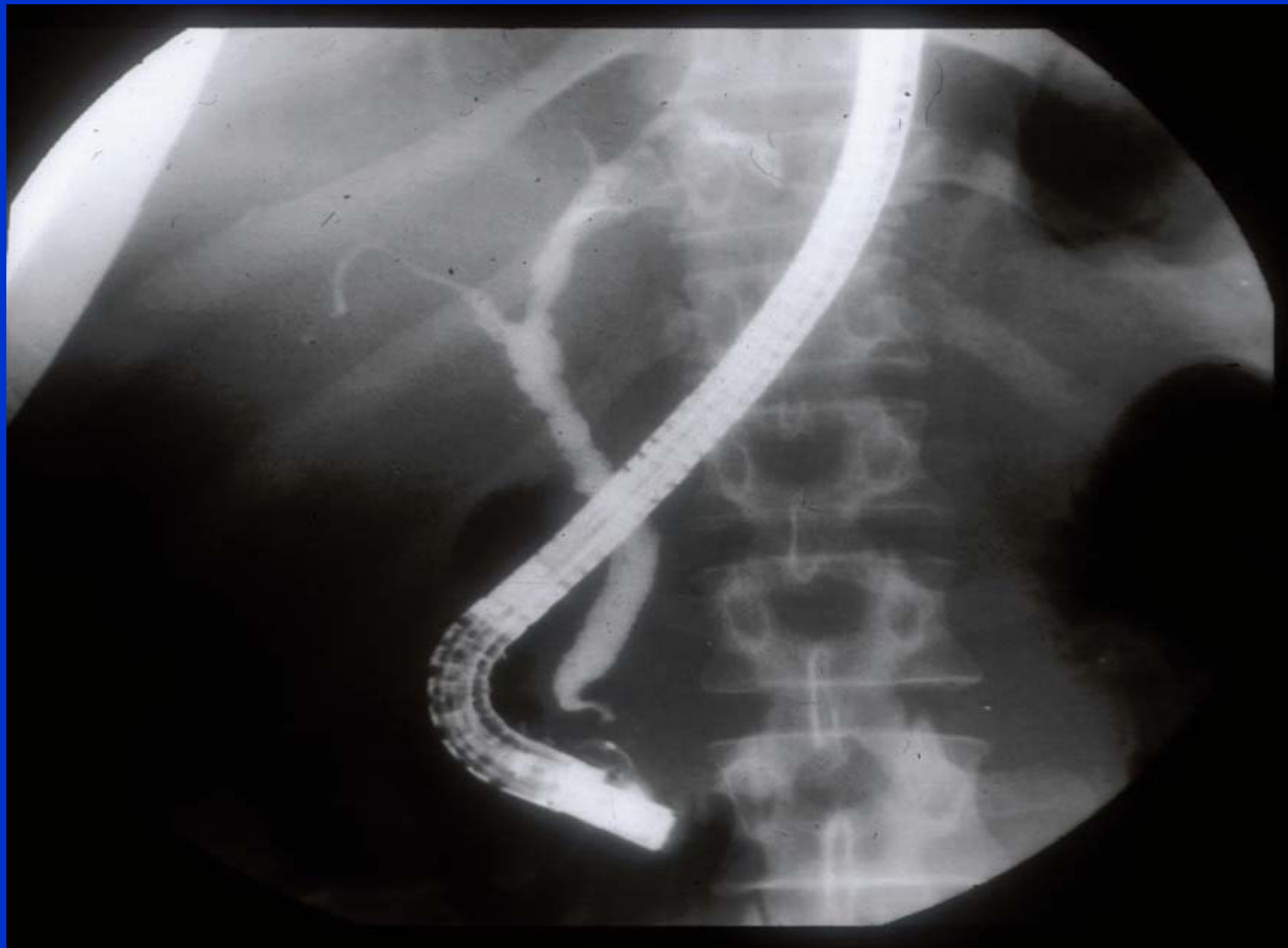



790  
46  
3/Ef  
1.31 3kHz

4



FRAME  
MASK

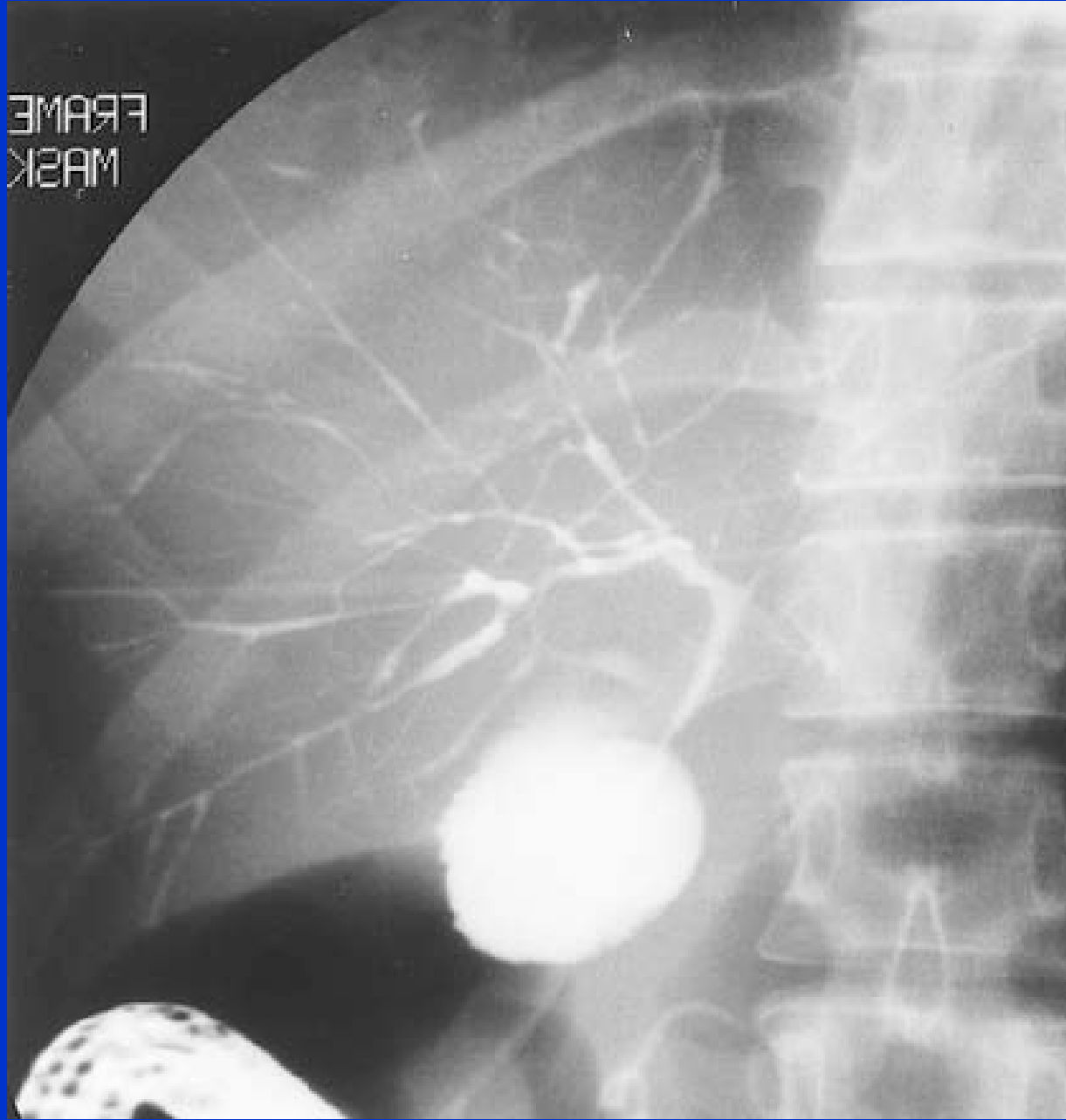

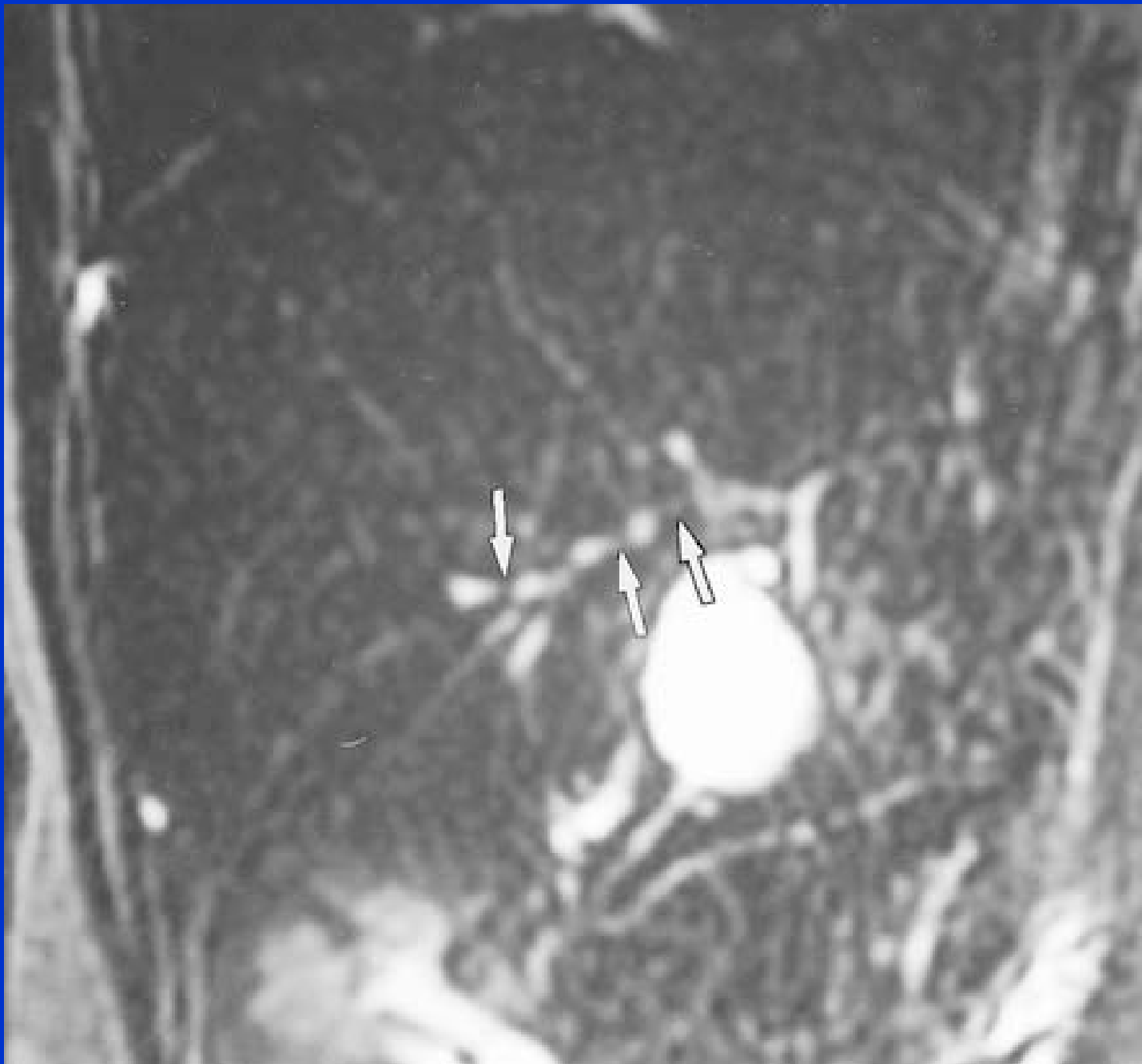

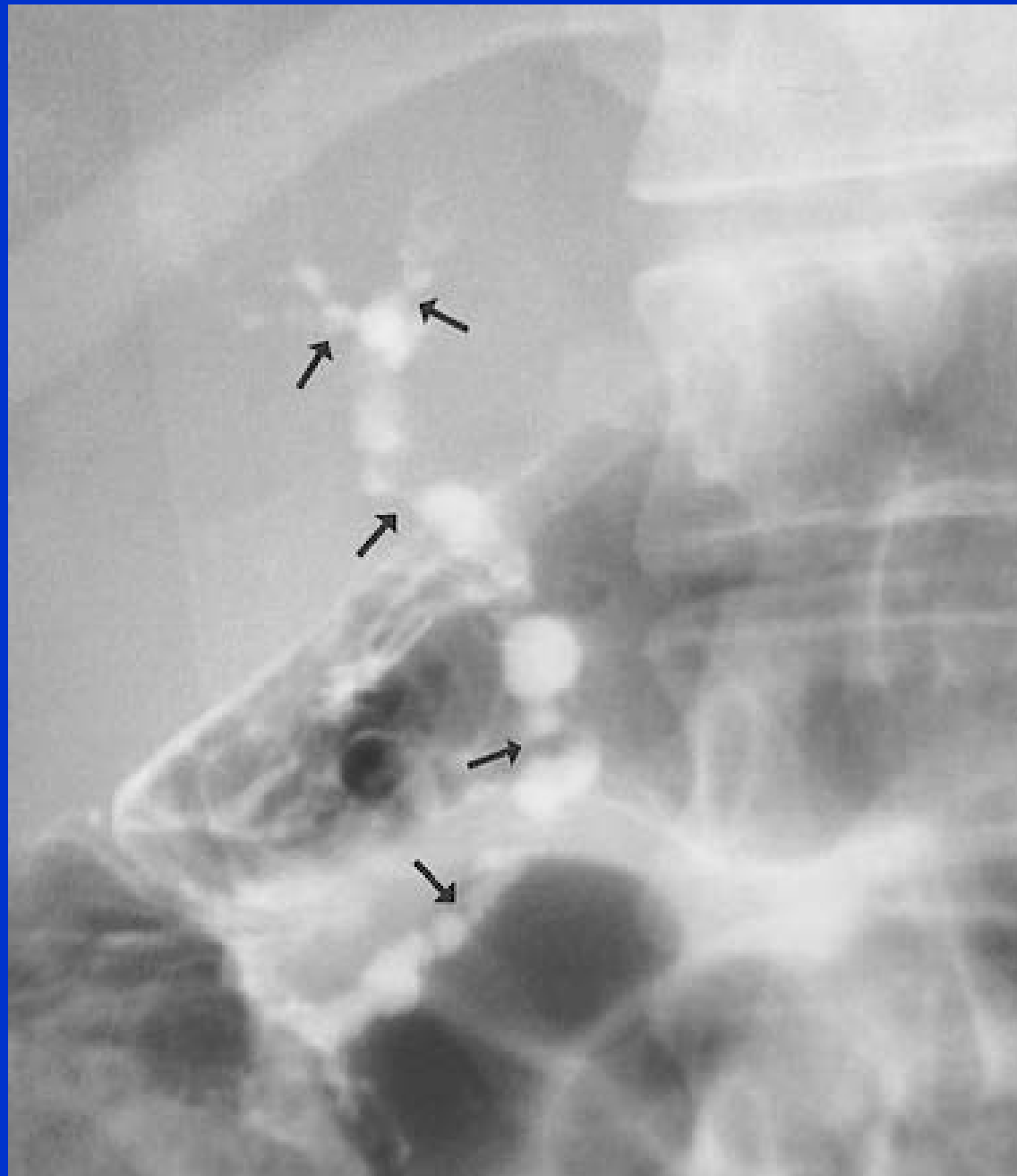

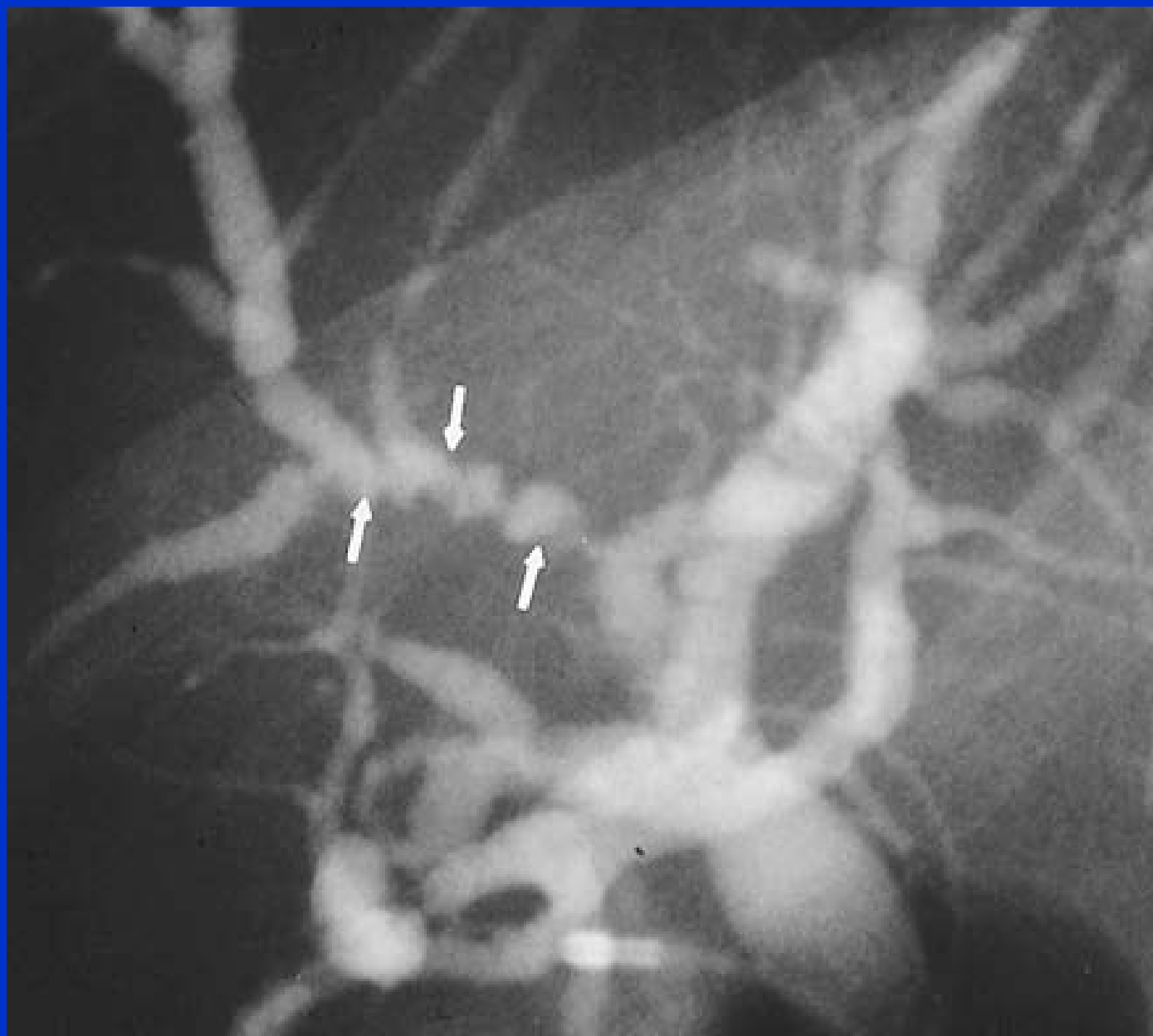



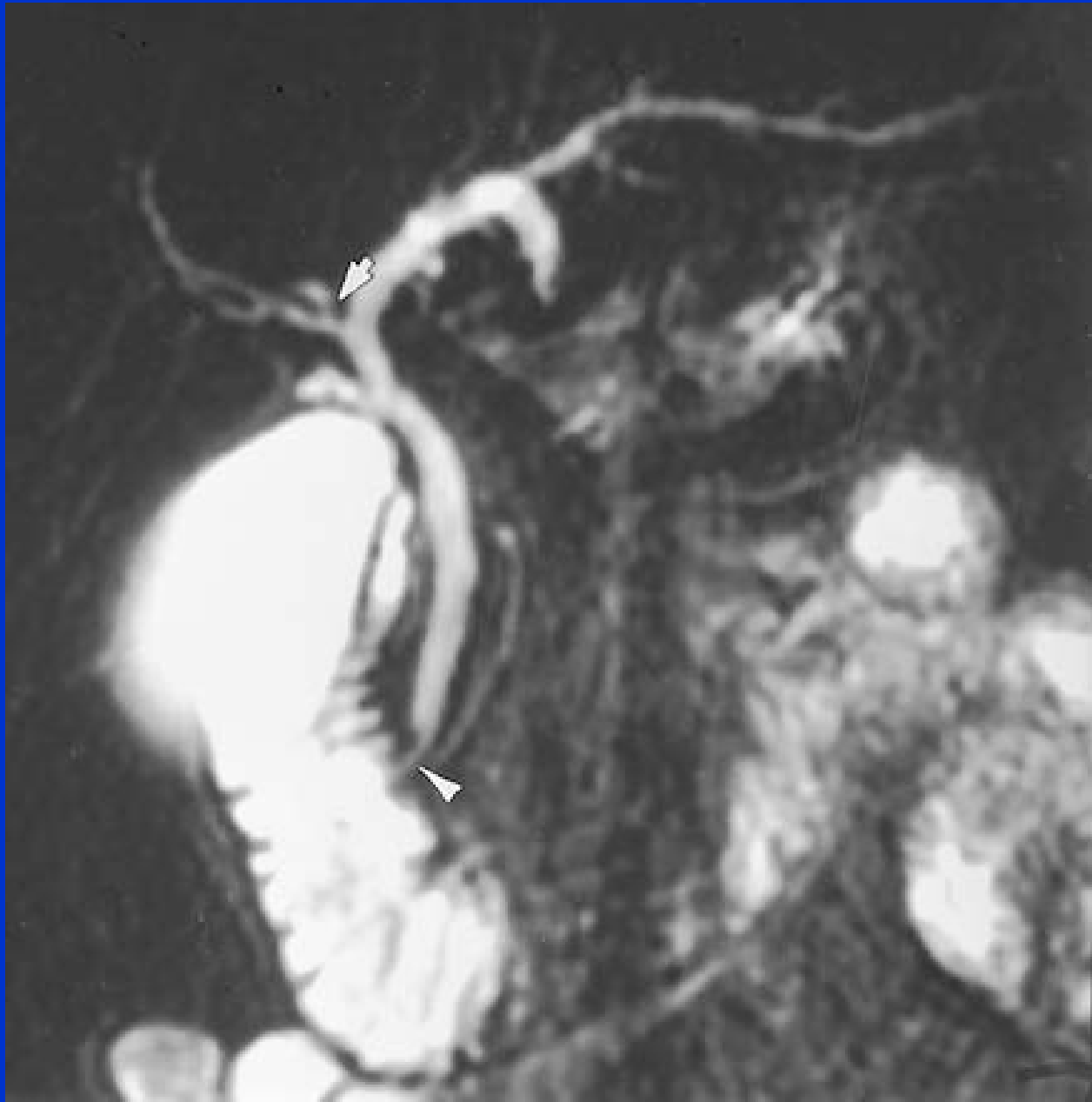

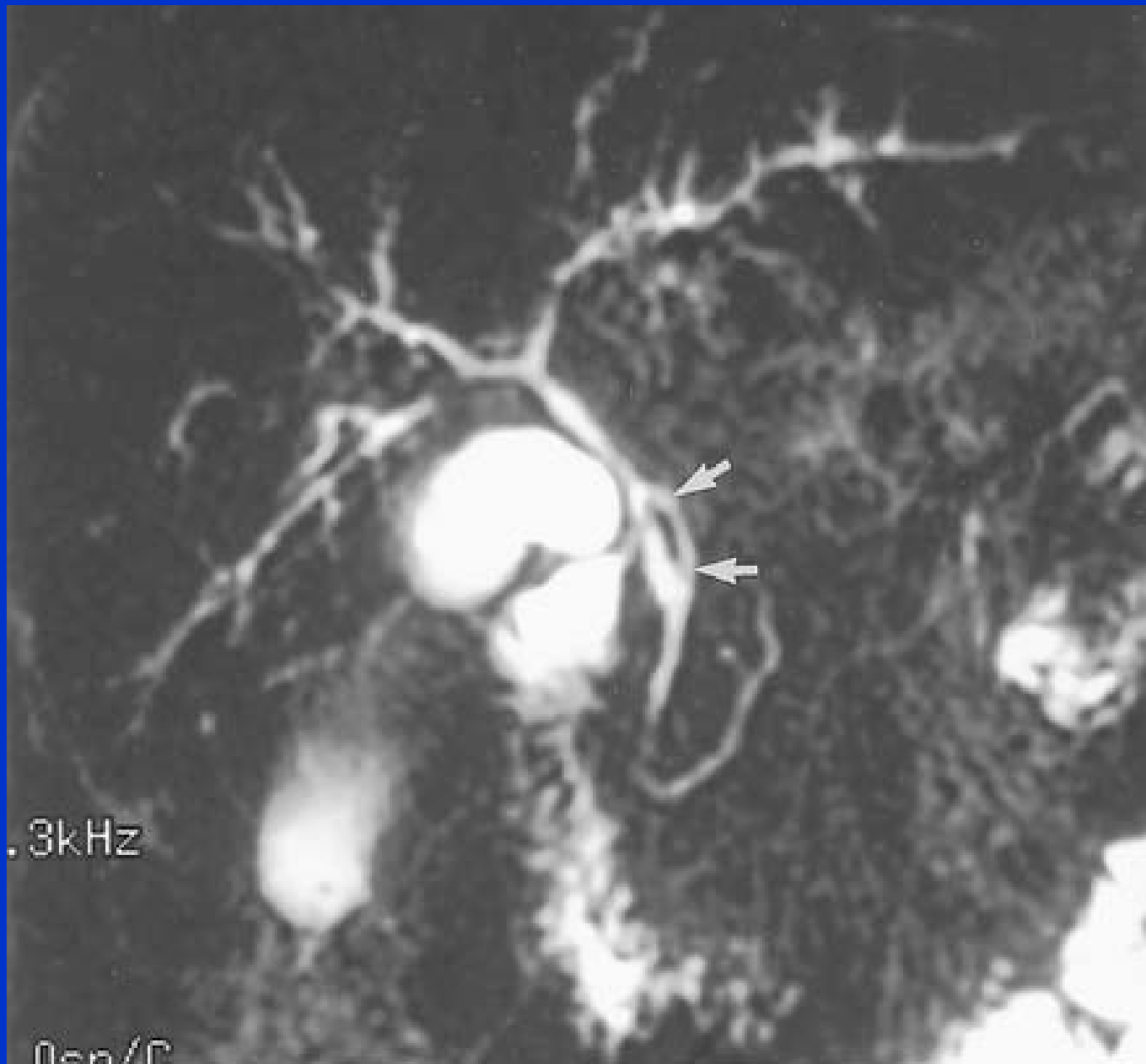







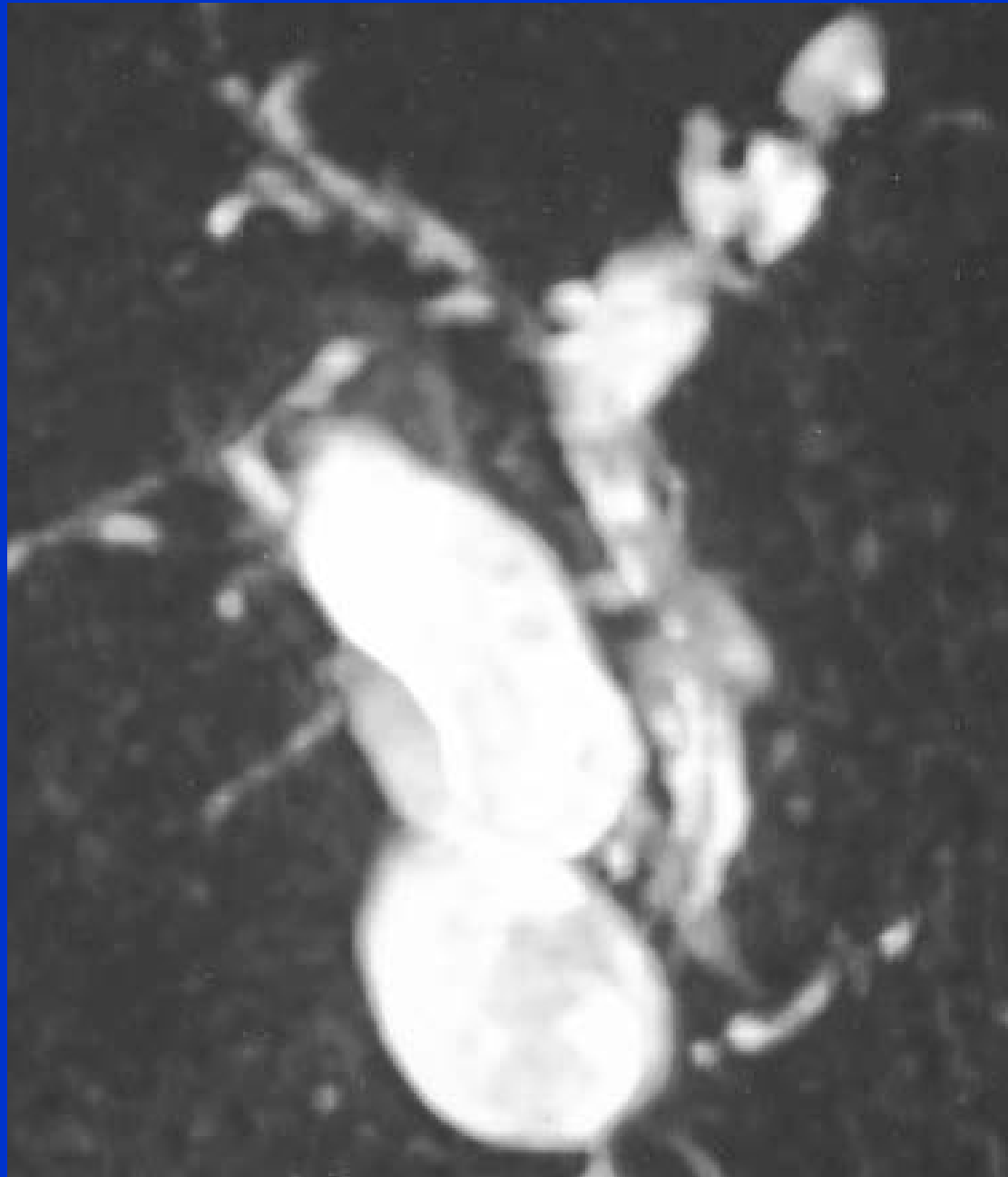









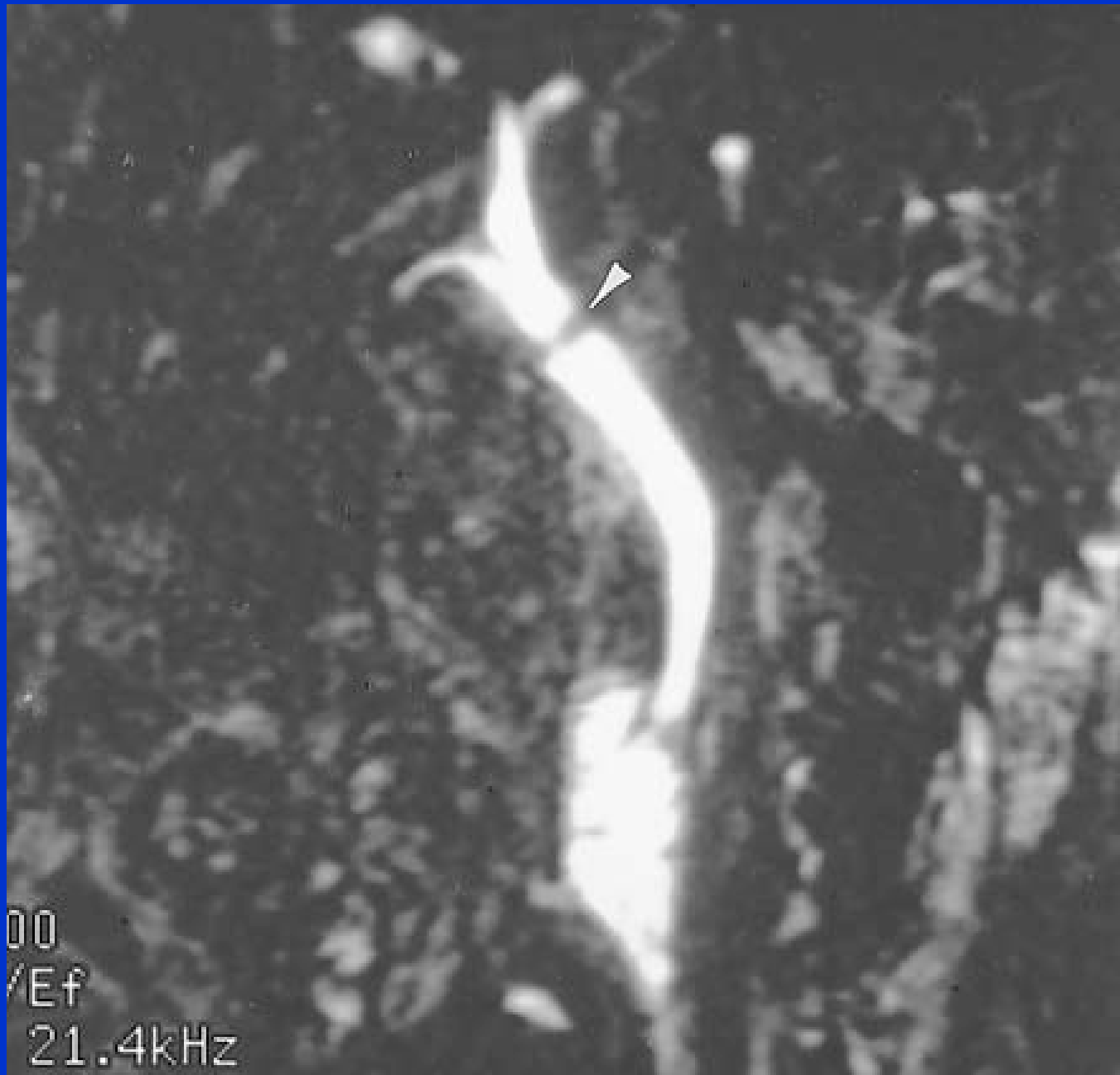

00  
/Ef  
21.4kHz

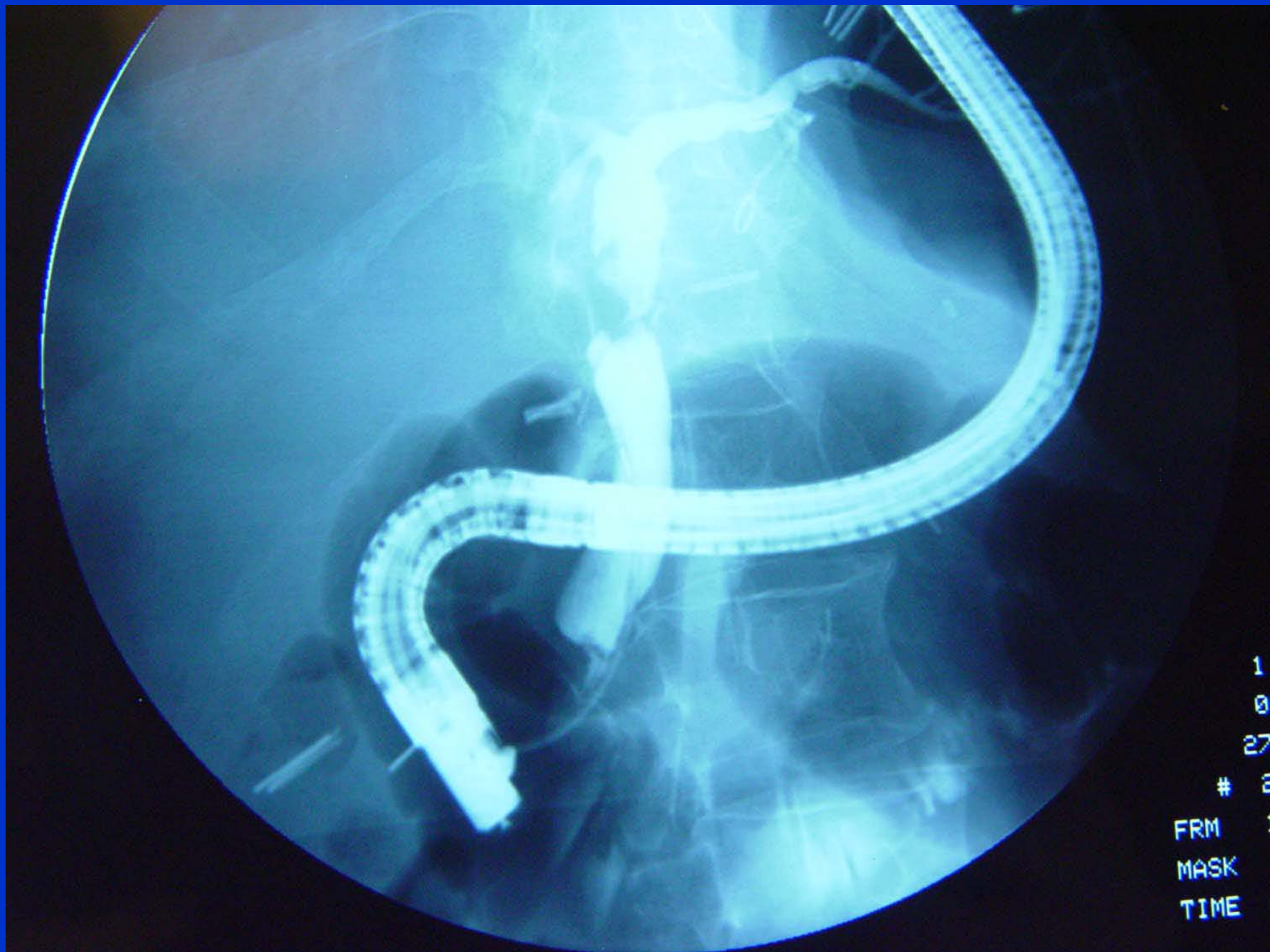

1  
0  
27

#

FRM  
MASK  
TIME

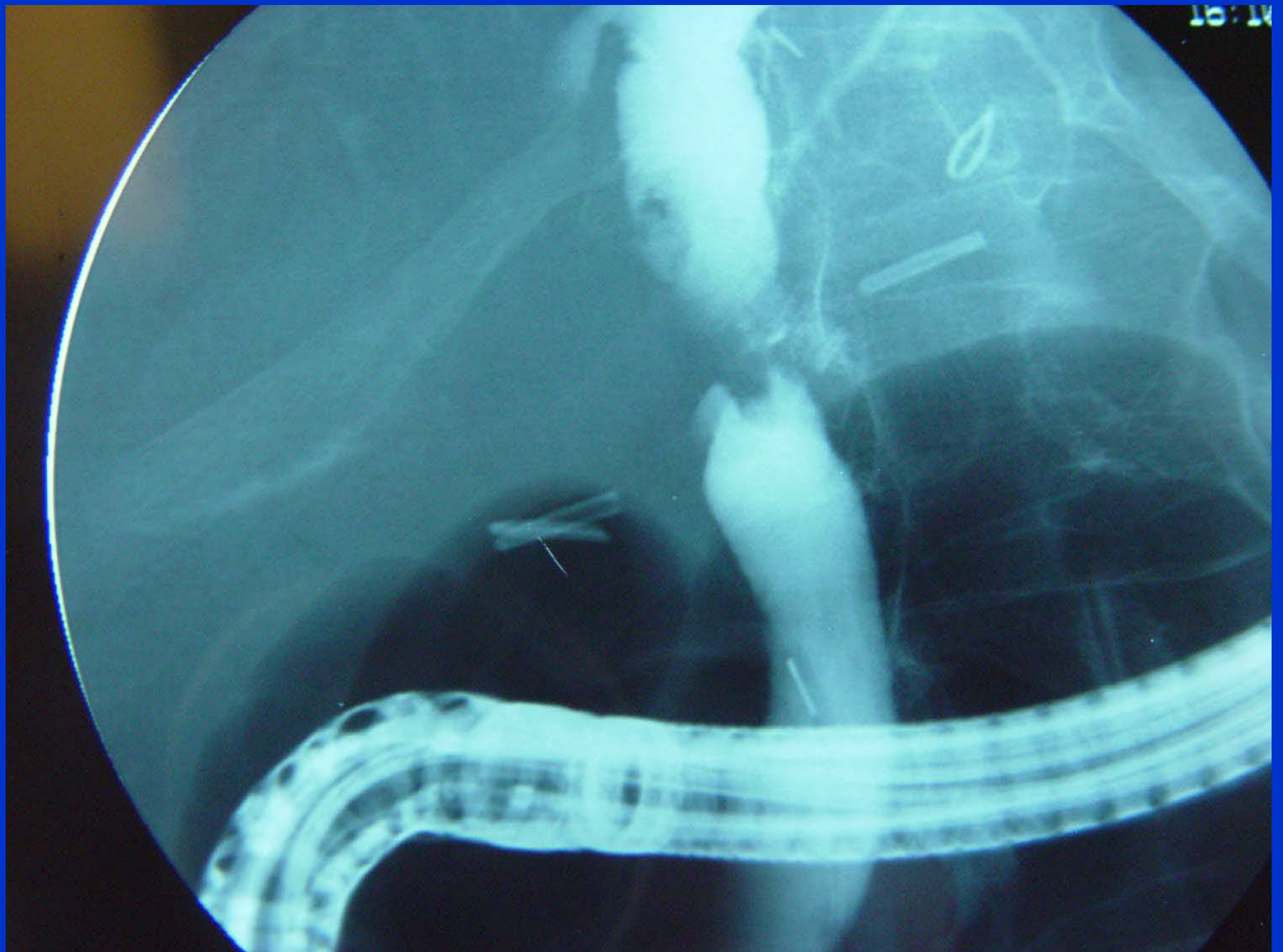

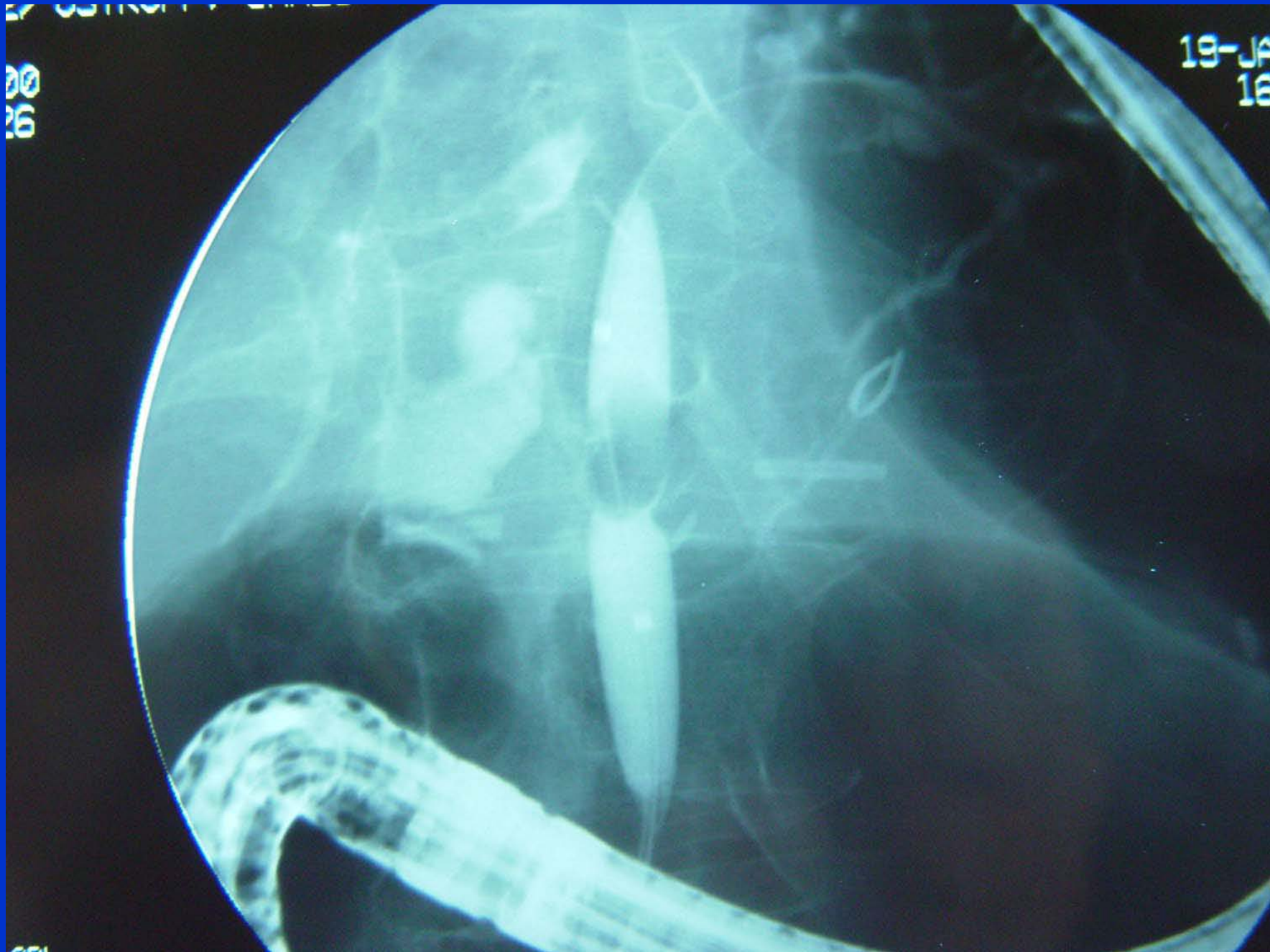

00  
26

19-JA  
16

001

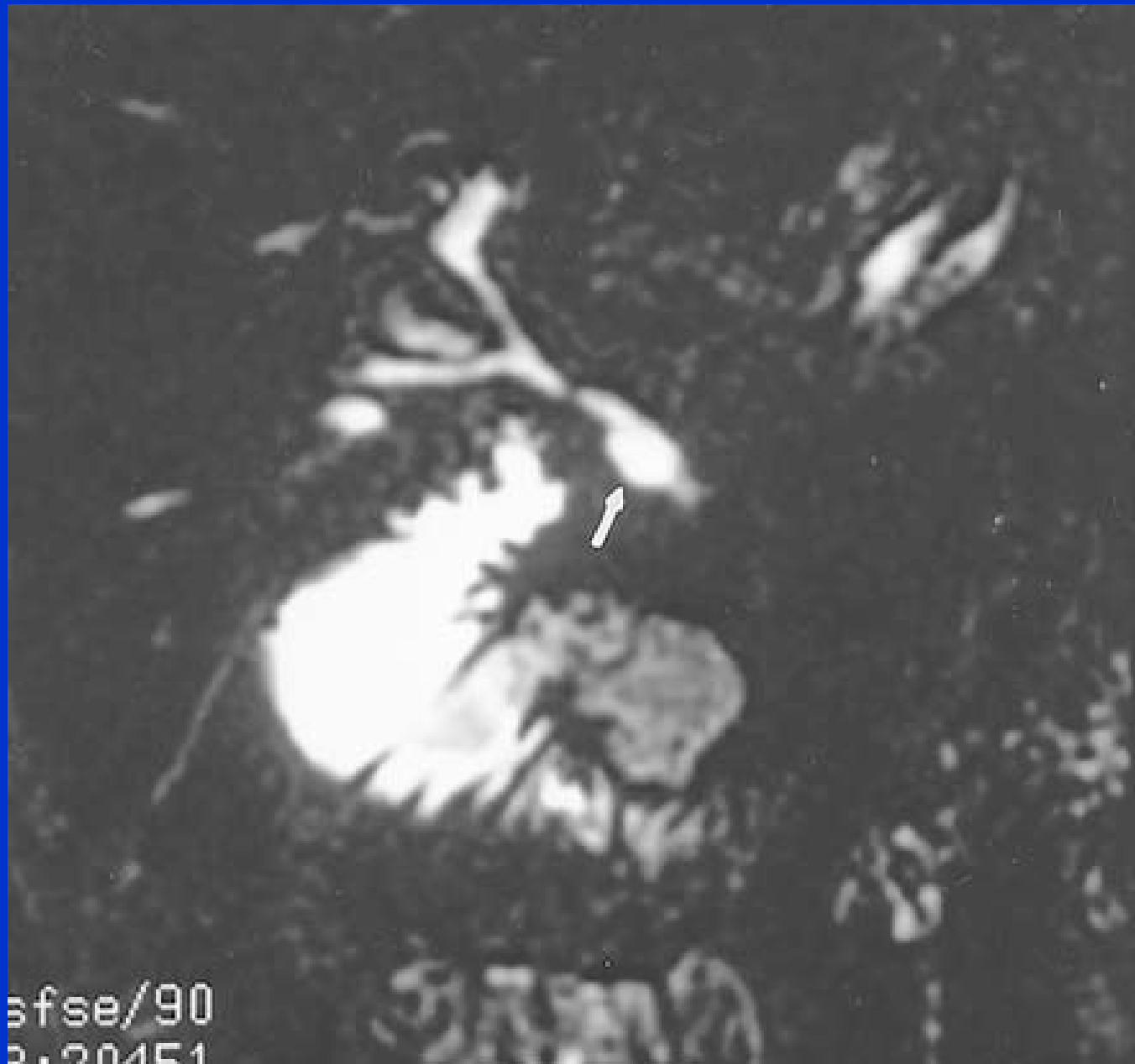

afse/90  
3.20451

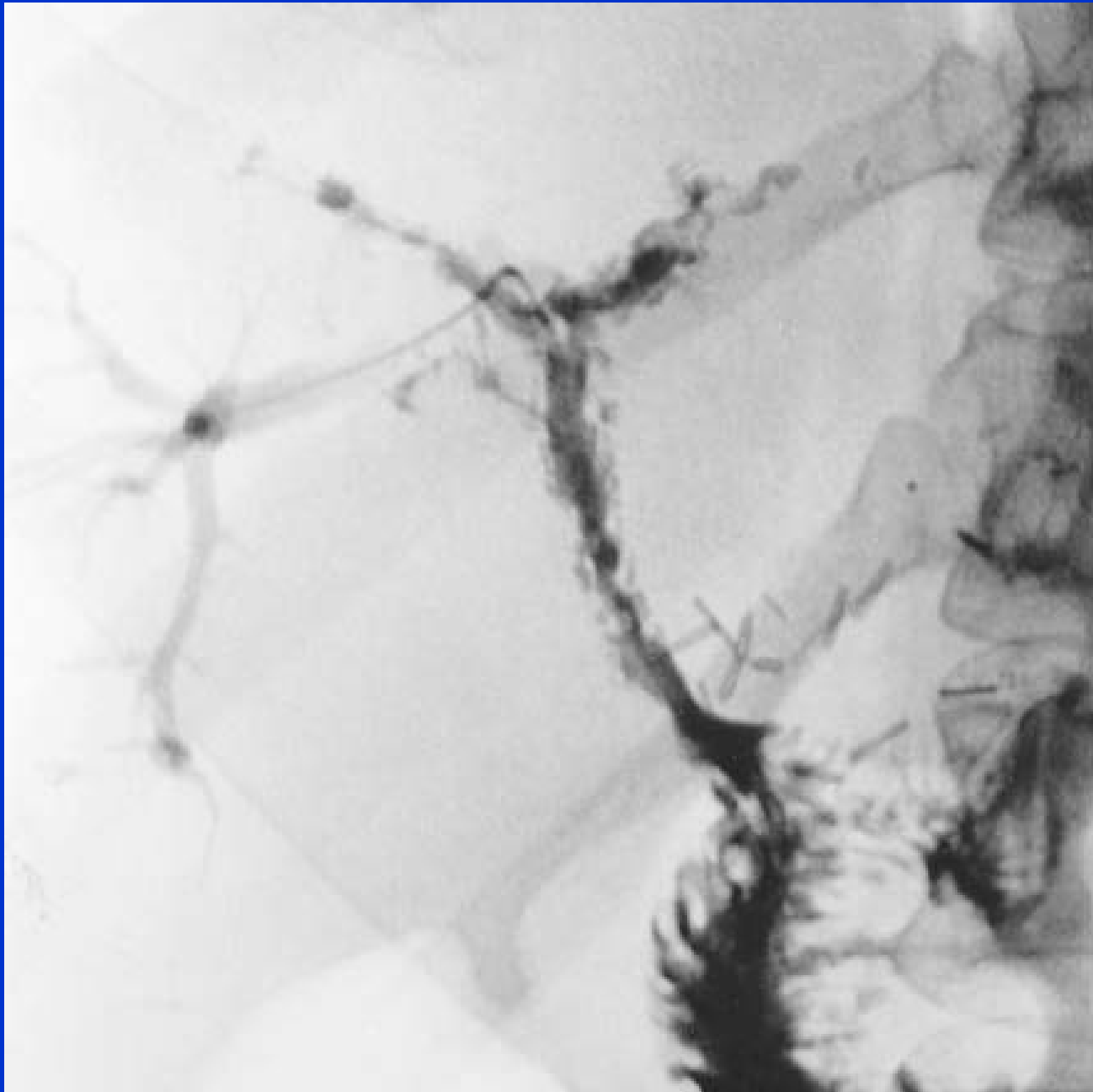





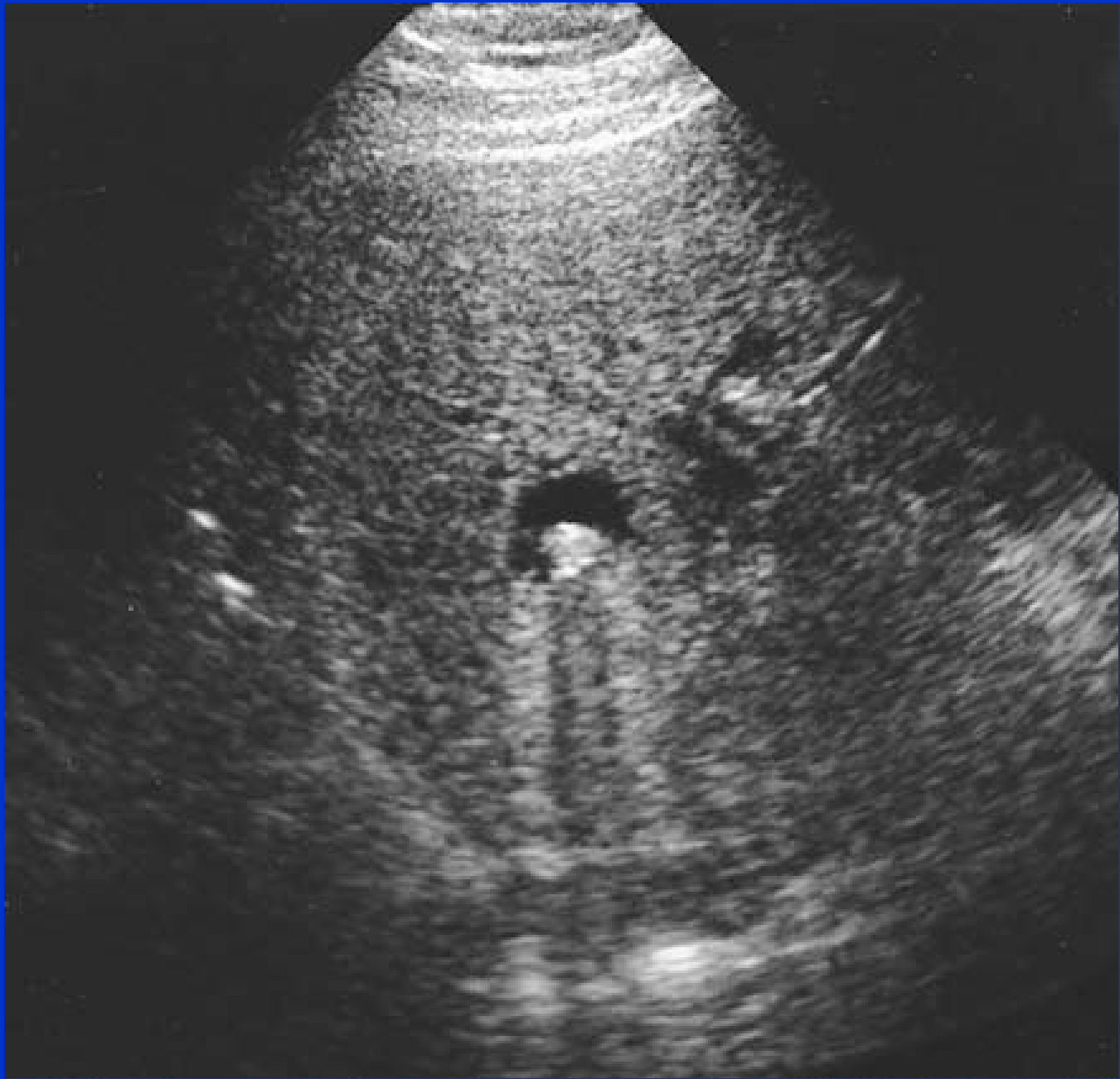



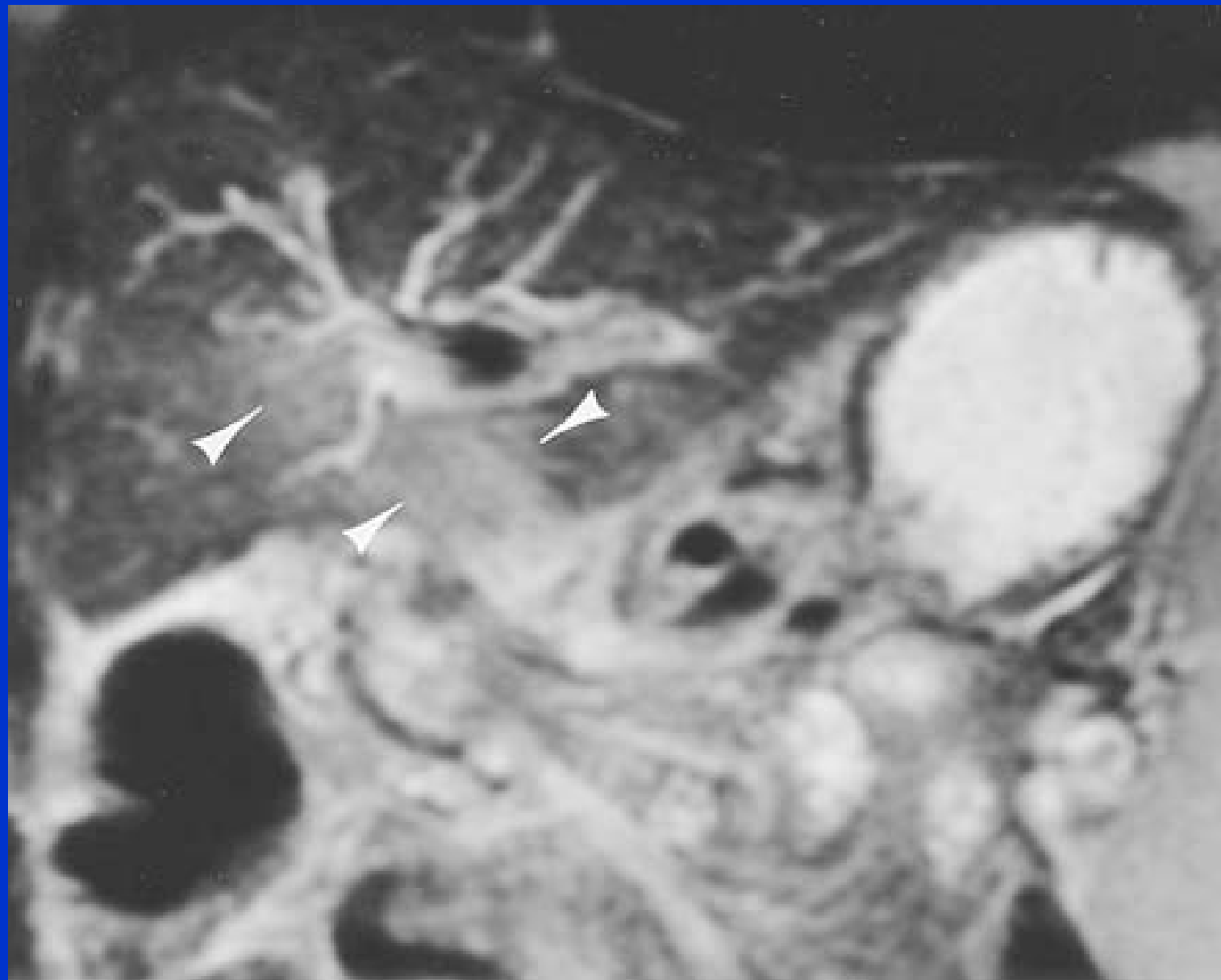



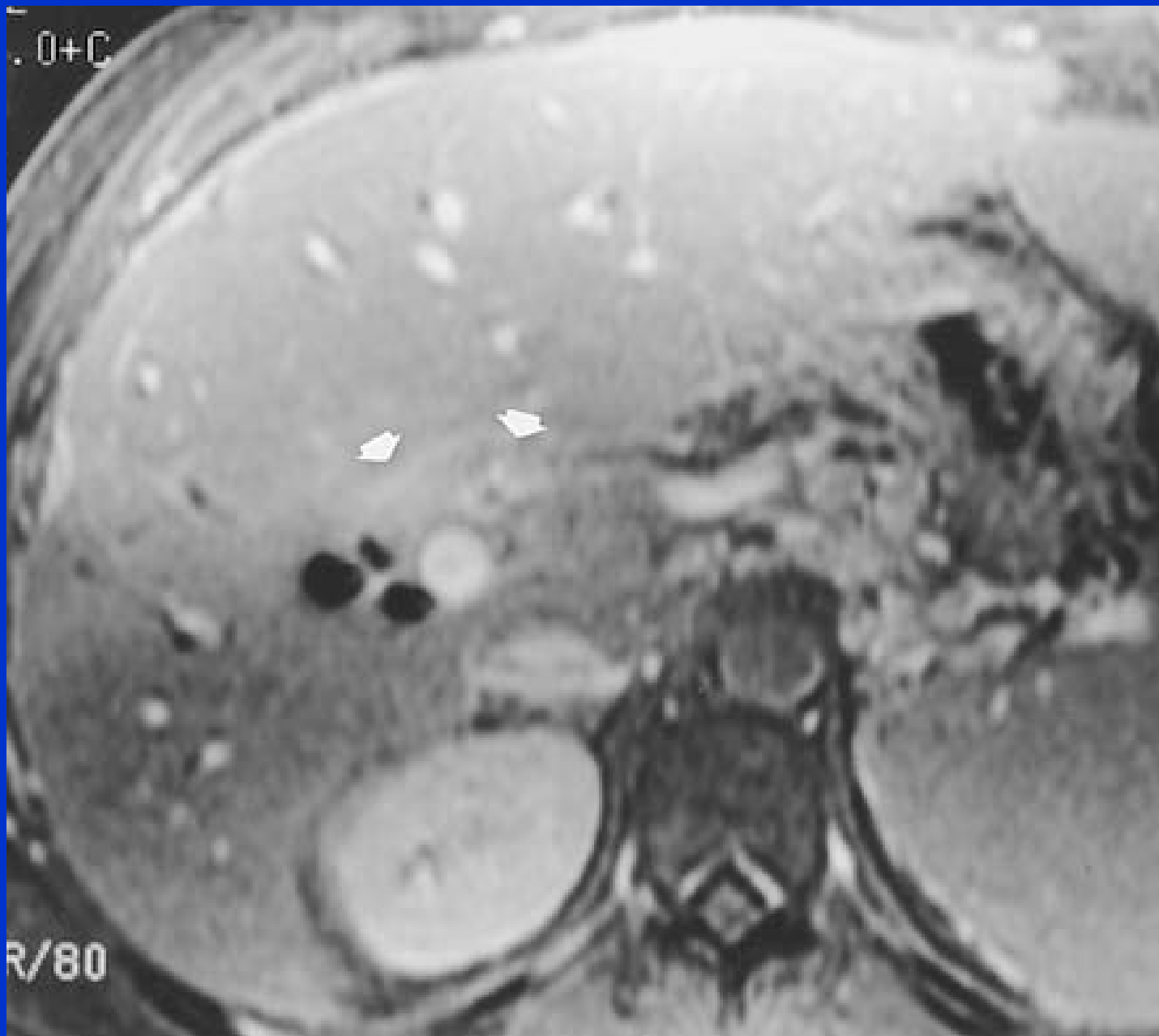

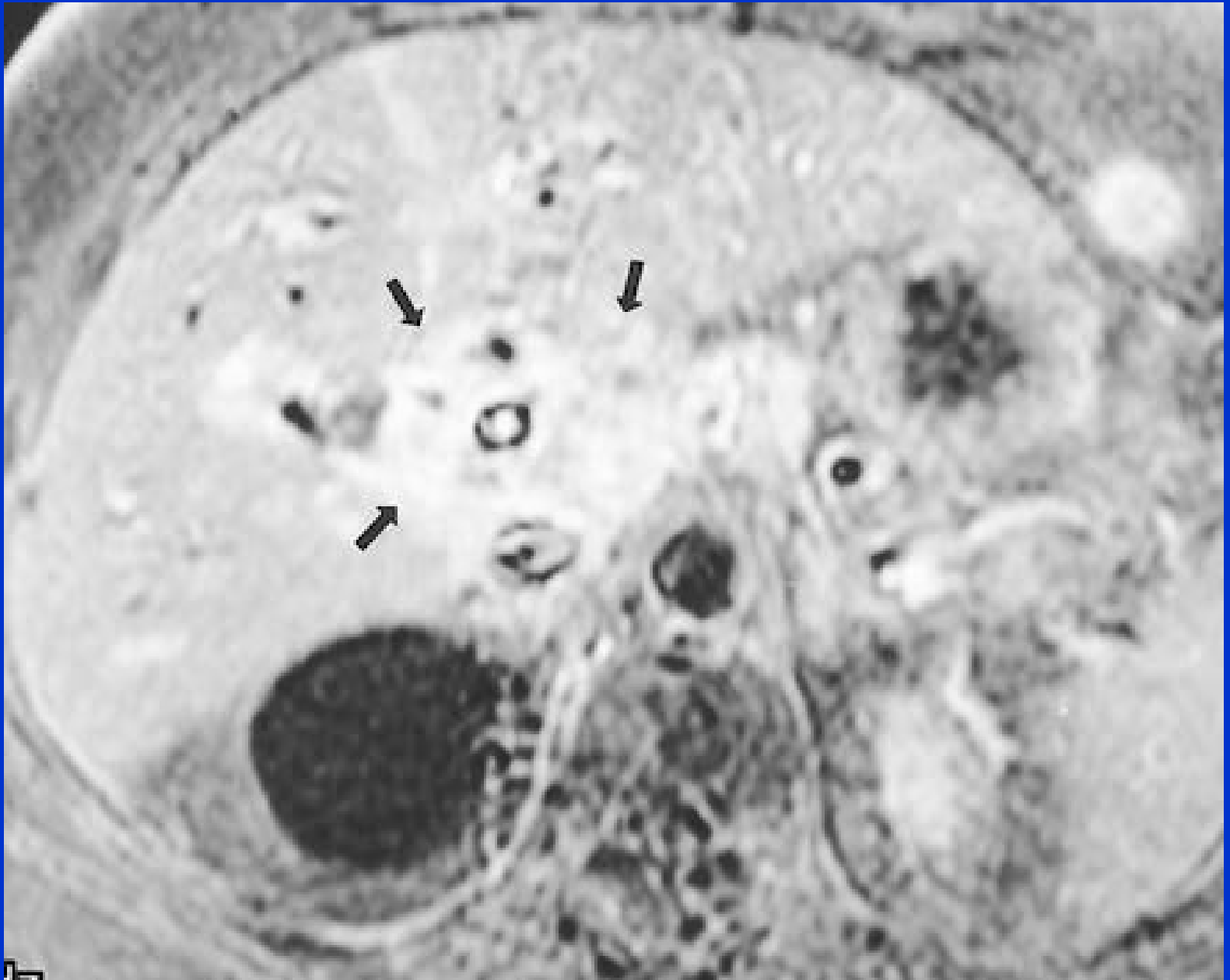



ANDREE, RAYMOND

E R C P  
331 48 73-8

FRAME = 03  
MASK = 00

FRAME = 04  
MASK = 00

M = 522  
L = 157  
11-DEC-82 17:38:53

M = 522  
L = 157

JAMES O'CONNOR

DREE, RAYMOND

C P  
46 73-6

30  
-95

F. M.C.  
. OF RADIOLOGY

DR. JAMES

DR

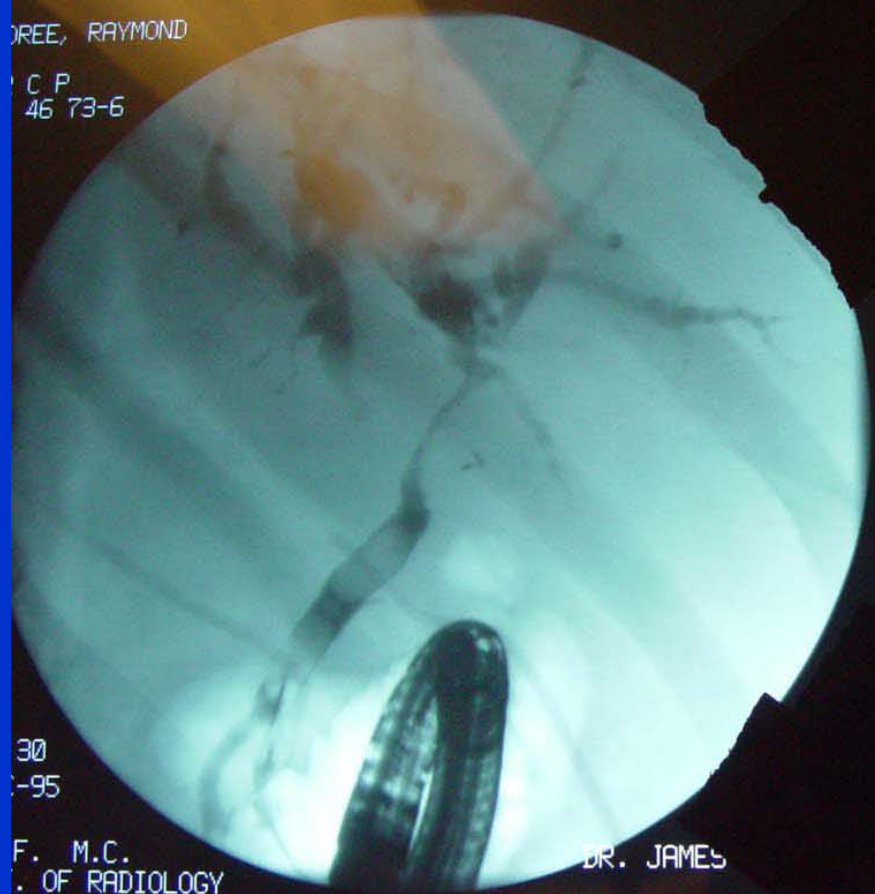



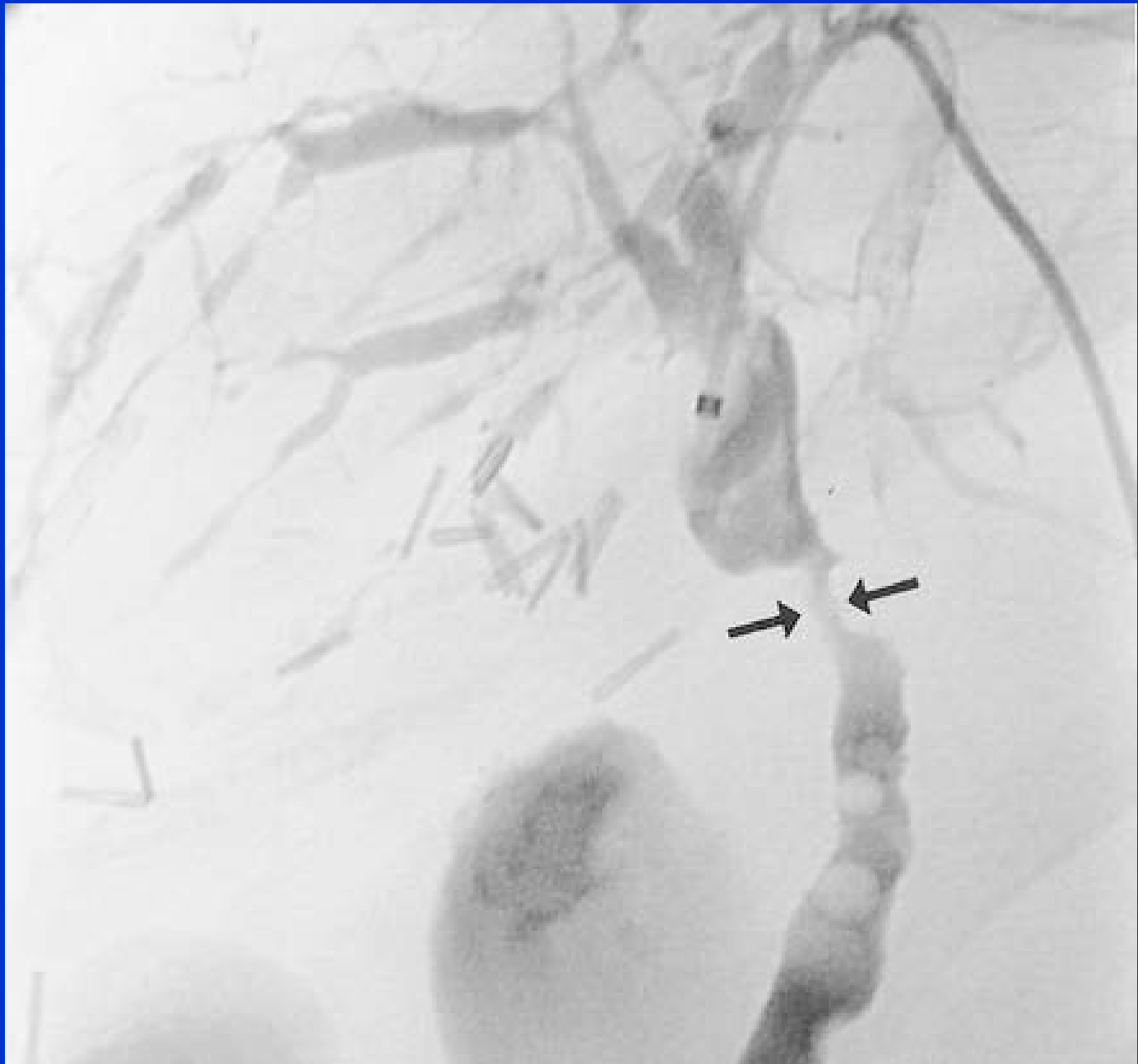

**PTC vs ERCP**  
**PTC+ ERCP**

**Complications:**

- Pancreatitis
- Cholangitis
- Bleeding
- Retroduodenal Perforation
- Cardio Pulmonary Complications

## ENDOSCOPIC RETROGRADE CHOLANGIO-PANCREATOGRAPHY

Major Early Complications from Diagnostic and Therapeutic ERCP: A Prospective Multi-center Study. Loperfido et al. Gastrointestinal Endoscopy 1998;48:1

	<u>Major Complications</u>	<u>Death Rate</u>
• <b>Diagnostic ERCP (942)</b> <b>(0.21%)</b>	<b>13 (1.38%)</b>	<b>2</b>
• <b>Therapeutic ERCP (1827)</b> <b>(0.49%)</b>	<b>98 (5.4%)</b>	<b>9</b>

– (P < 0.0001)

FRAME = 02  
MASK = 00

L = 384  
M = 388

DR. OSTROFF, J

U.C.S.F. M.C.  
DEPART. OF RADIOLOGY

3347477-2

12:12:02  
02-DEC-22

U.C.S.F. M.C.  
DEPART. OF RADIOLOGY

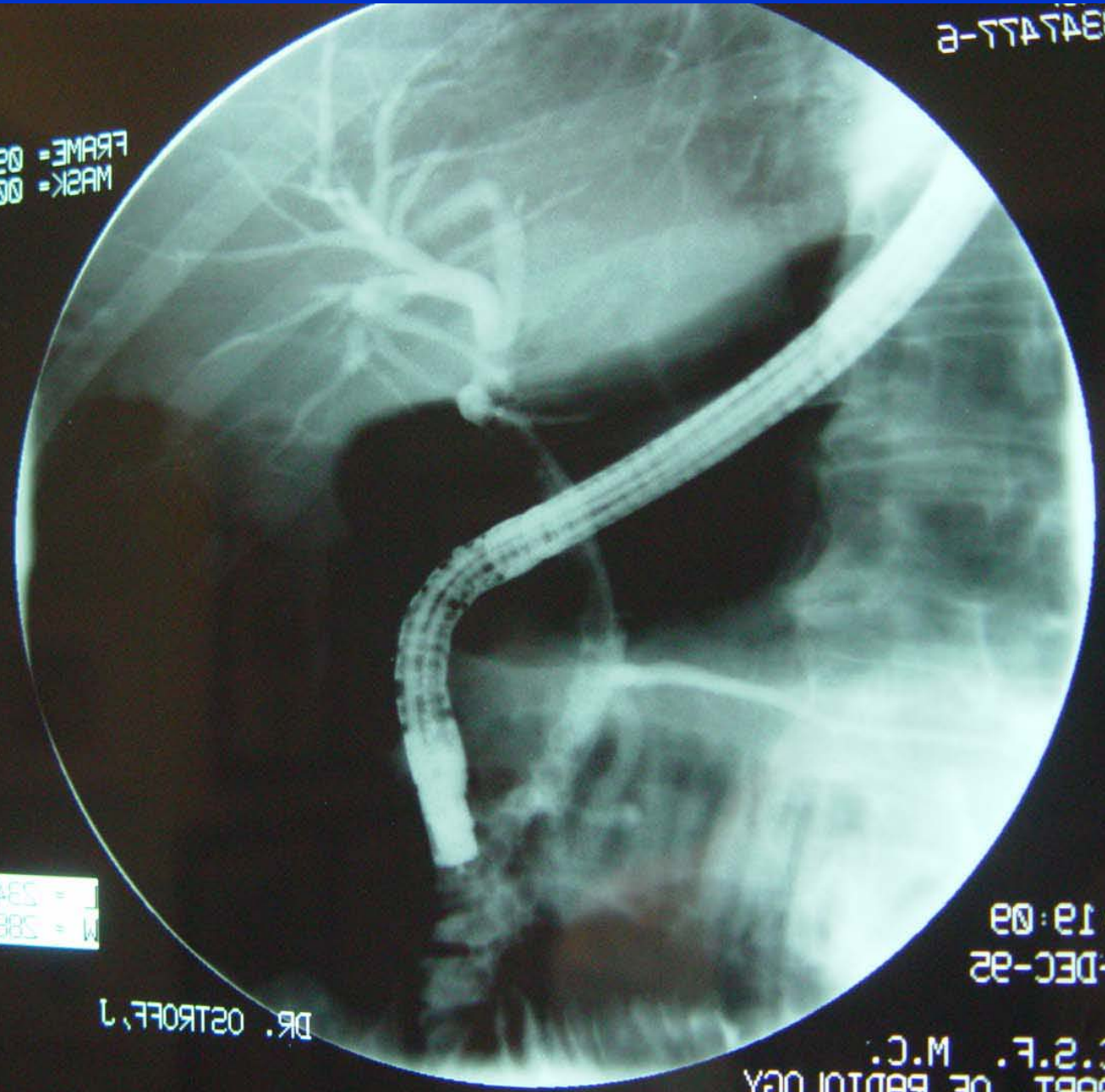

U.C. San Francisco  
OSTROFF, JAMES

MAROTTO, SANDRA  
# 35775927

19-JAN-2000  
16:30:00

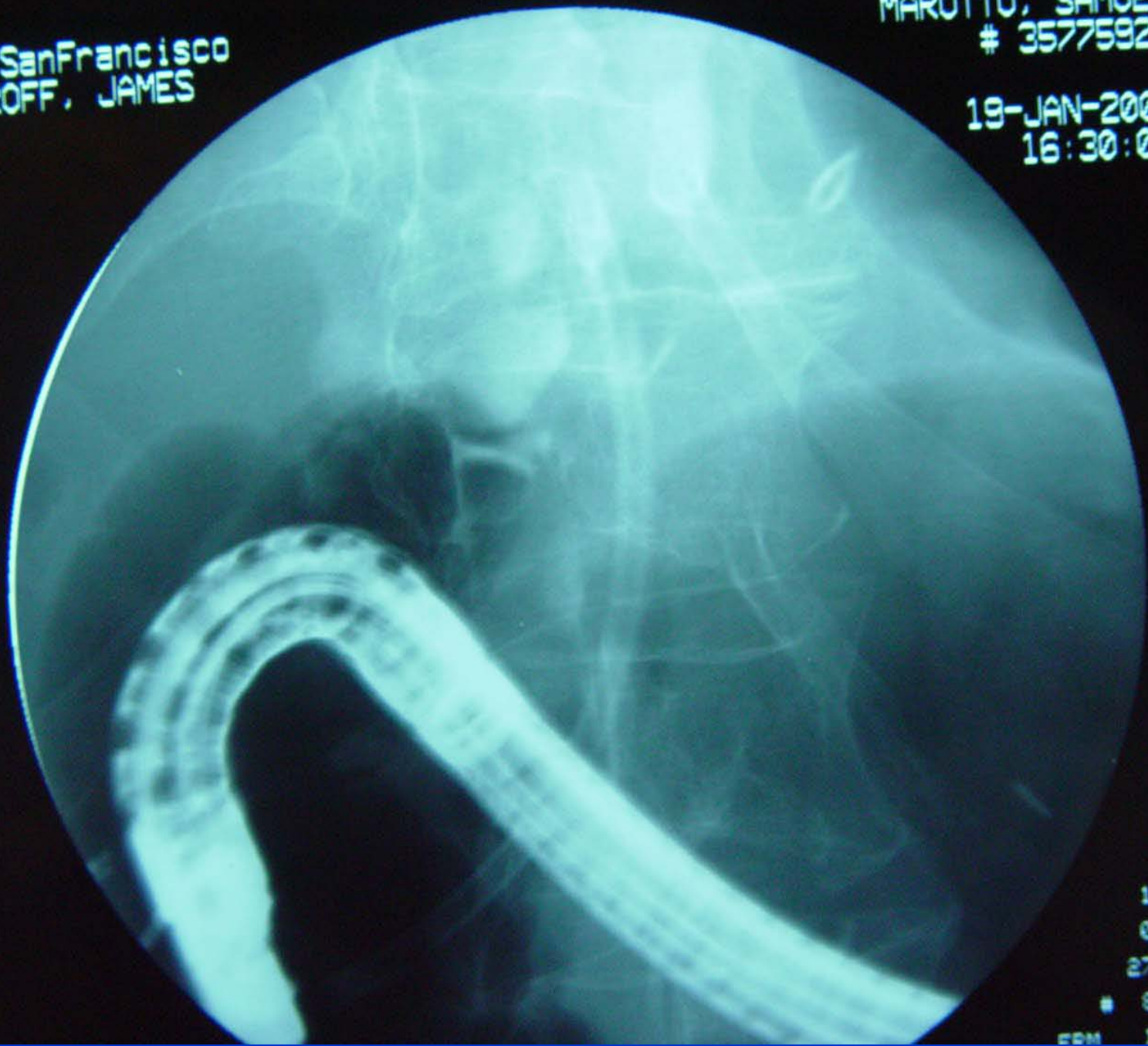

CDL  
CAU  
LAO

1 CDL  
0 CAU  
27 LAO

# 8/ 8  
FPM 1/ 1

# COMPLICATIONS AFTER ERCP IN PATIENTS WITH PRIMARY SCLEROSING CHOLANGITIS

*Compared complication rate after ERCP in consecutive patients with PSC compared with control patients with biliary strictures who did not have PSC*

## • RESULTS

-85 ERCP's in 30 patients with PSC

-70 ERCP's in 45 control patients

### *Complications*

-PSC (11/85) [12.9%] vs Control (6/70) [8.6%] (little difference) P=0.45

-PSC complications (with acute symptoms 7/24 [29.2%])

-PSC complications (elective 4/61 [6.6%]) (significant) P=0.01

**Patients with PSC who had complications had more total and acute ERCP's**

**No difference in the rate of complications in diagnostic vs therapeutic ERCP's**

**No difference in diagnostic vs therapeutic ERCPs nor stent placement and dilation-only therapeutic ERCP**

Complications after ERCP in patients with primary sclerosing cholangitis.

GastrointestEndosc. 2008; 67(4):643-8 (ISSN: 0016-5107)Etzel JP; Eng SC; Ko CW; Lee SD; Saunders MD; Tung BY; Kimmey MB; Kowdley KV Department of Medicine, University of Washington Medical Center, Seattle, Washington, USA.

## ENDOSCOPIC MANAGEMENT OF PRIMARY SCLEROSING CHOLANGITIS (PSC) RESULTS IN SLOWING OF DISEASE PROGRESSION

➤ *Endoscopic sphincterotomy and balloon dilation without stent placement was used in symptomatic patients with multifocal PSC with extrahepatic and intrahepatic strictures.*

➤ *Dilation was attempted to secondary branches of the right and left lobe and dominant extrahepatic strictures with 4 mm and 6 mm balloons.*

➤ *PSC patients were compared with PSC patients awaiting transplantation who did not undergo therapeutic intervention. Endpoints were transplant, death, Child-Pugh score and the modified Mayo score*

### • RESULTS

- 17 patients underwent 127 ERCP's with dilation
- 1 episode of pancreatitis, no perforations or cholangitis
- trend toward slower progression in the dilated group

## PREDICTORS OF SUCCESSFUL CLINICAL AND LABORATORY OUTCOMES IN PATIENTS WITH PRIMARY SCLEROSING CHOLANGITIS UNDERGOING ENDOSCOPIC RETROGRADE CHOLANGIOPANCREATOGRAPHY

**N= 104 patients with PSC underwent 204 ERCP's**

- **56 were diagnostic ERCP's**
- **Clinical improvement seen in 35% after diagnostic and 70% after therapeutic ERCP's**  
**LFT's: aspartate aminotransferase, alanine aminotransferase and alkaline phosphatase improve after diagnostic and therapeutic ERCP's**
- **Serum Bilirubin levels decreased only in the therapeutic group (may be a more sensitive indicator of success in therapy)**

### **RESULTS:**

**Dominant strictures, endoscopic therapy and high serum bilirubin were predictors of successful clinical and laboratory improvement**

**Total complication rates were equivalent between diagnostic and therapeutic ERCP's.....*BUT* severe complications were more common in the therapeutic group**

**Predictors of successful clinical and laboratory outcomes in patients with primary sclerosing cholangitis undergoing endoscopic retrograde cholangiopancreatography. Eloubeidi, Mergener, Jowell, Branch and Baillie**

**Can J Gastro 2003 Apr; 17 (4): 243-8**



SI 90 E 3MARR

8-07 28 331

38 65 11

81 41

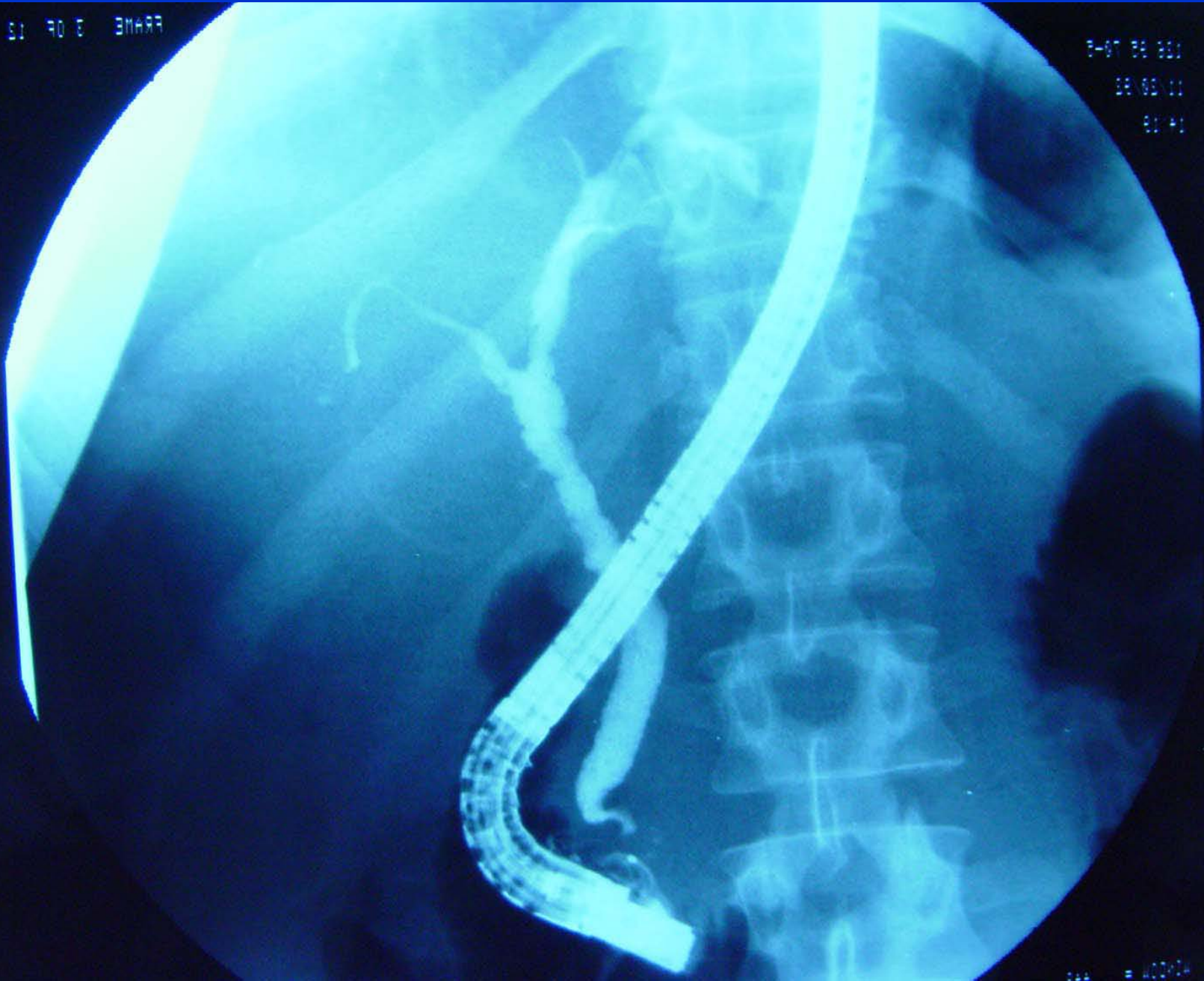

40014

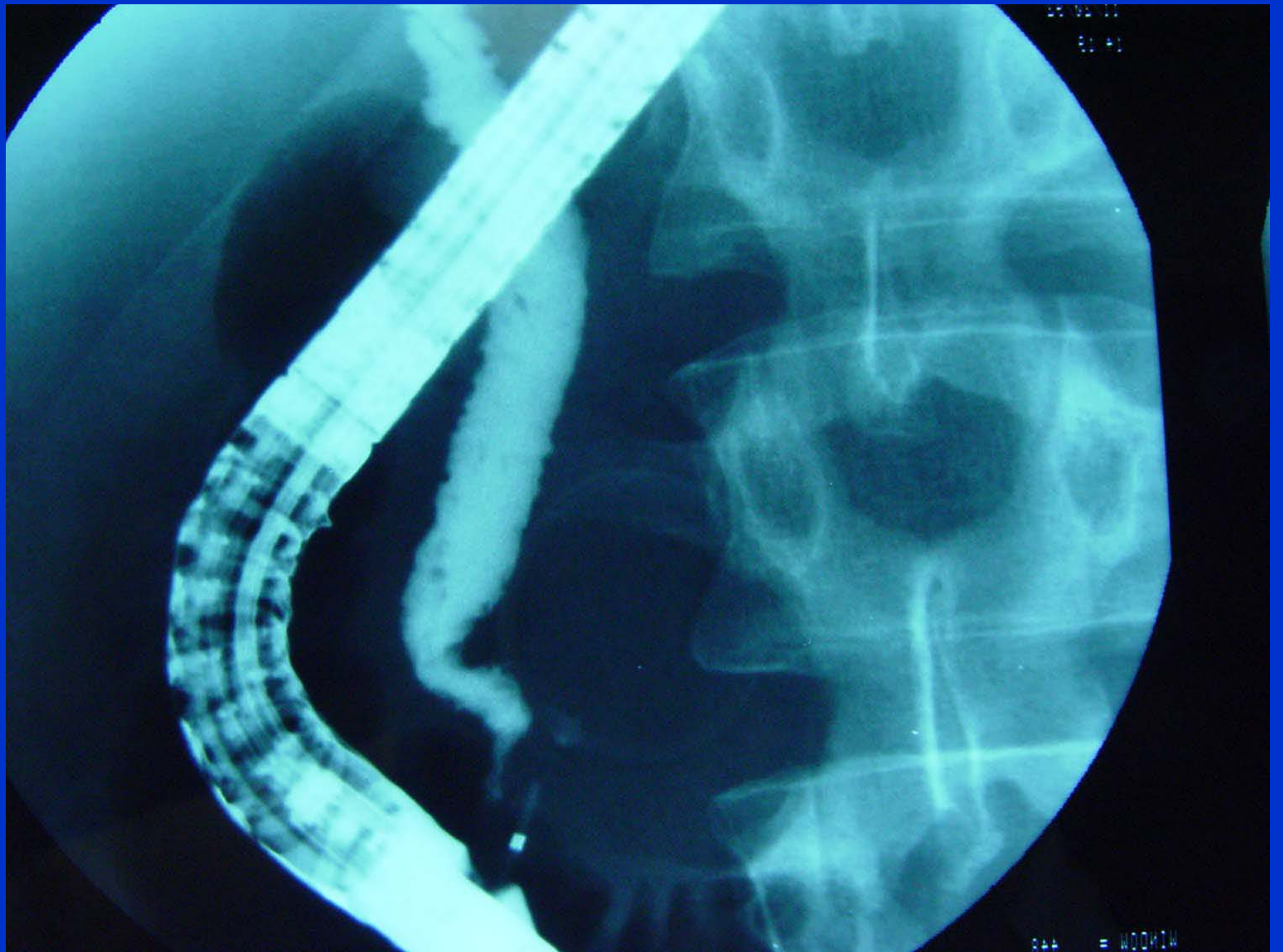

00 00 00  
00 00

000 = W00W1W

## 37y.o. Man Presenting with:

- jaundice
- liver failure

- **Hx:** *Ulcerative Colitis and Sclerosing Cholangitis.*
- *Progressive liver failure with both intrahepatic disease and dominant strictures of the extrahepatic biliary tree.*
- **Lab:**  
Bilirubin 22, Ca 19-9 1850

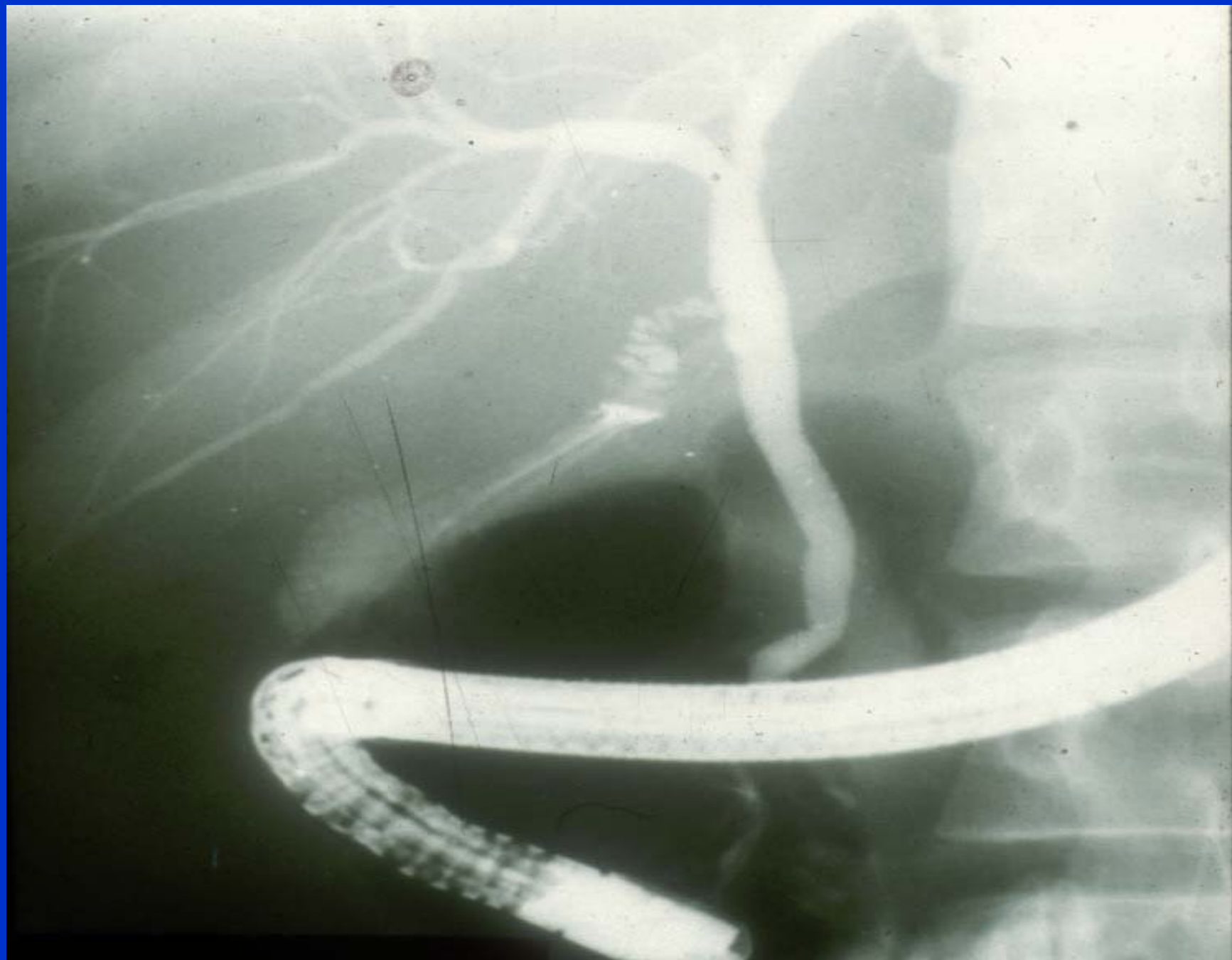

GRI SWOLD, ANNA \ERC P

30000465  
34405905

M2  
FRAME= 06



14:22:18  
16-JUL-99

L = 77  
W = 243  
SP= 04

U. C. S. F.  
DEPART. OF RADIOLOGY

S. OSTROFF MD.

GRI SWOLD, ANNA \ERC P

30000465  
34405905

M3  
FRAME= 08

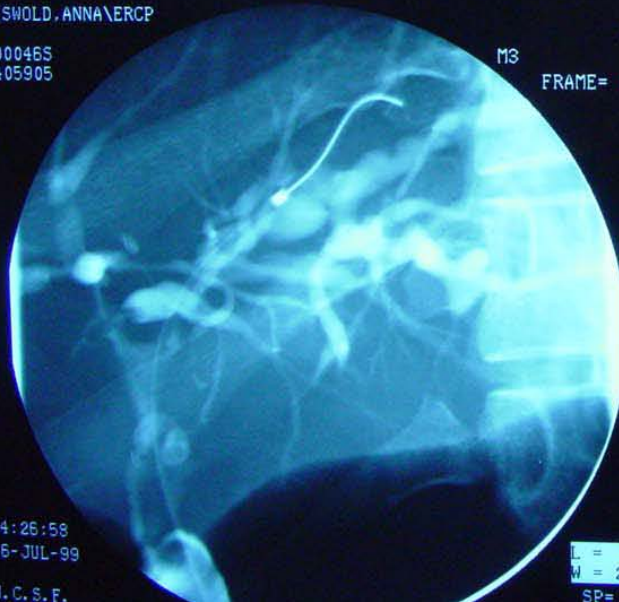

14:26:58  
16-JUL-99

L = 89  
W = 245  
SP= 04

U. C. S. F.

30000465  
34405905

M2  
FRAME= 07

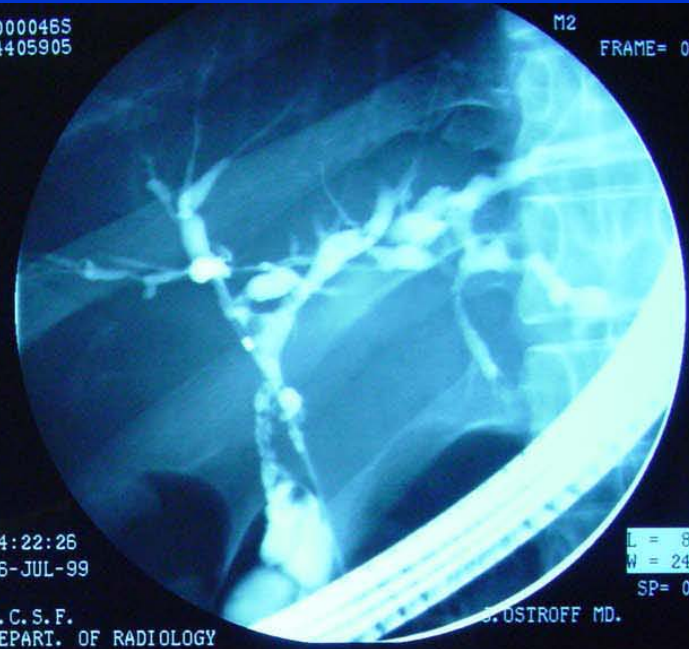

14:22:26  
16-JUL-99

L = 89  
W = 241  
SP= 04

U. C. S. F.  
DEPART. OF RADIOLOGY

S. OSTROFF MD.

GRI SWOLD, ANNA \ERC P

30000465  
34405905

M3  
FRAME= 09

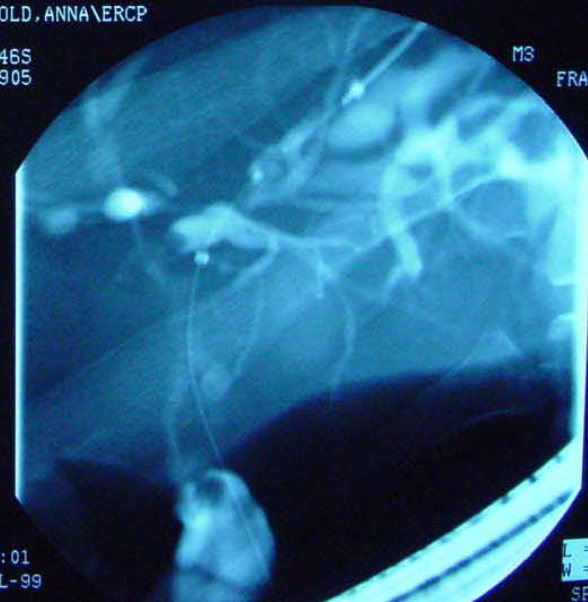

14:32:01  
16-JUL-99

L = 111  
W = 249  
SP= 04

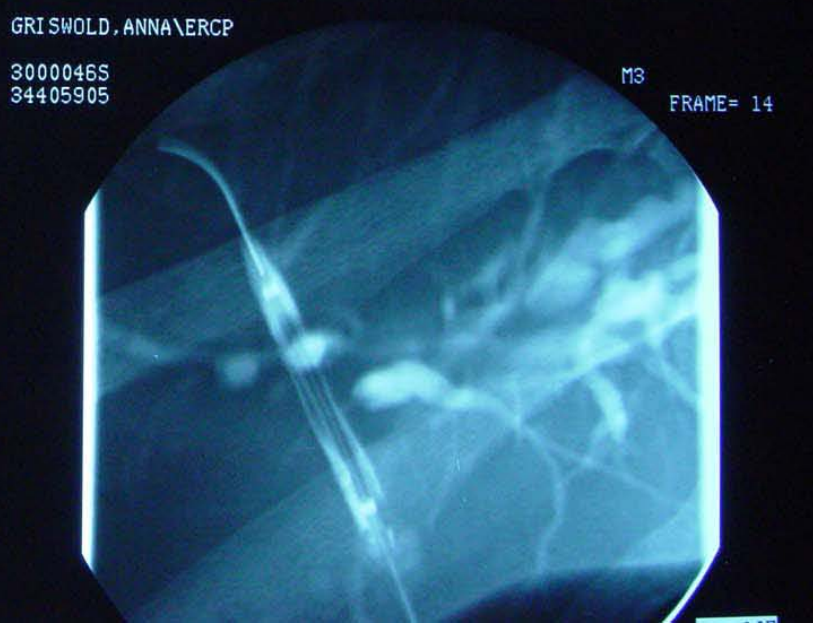
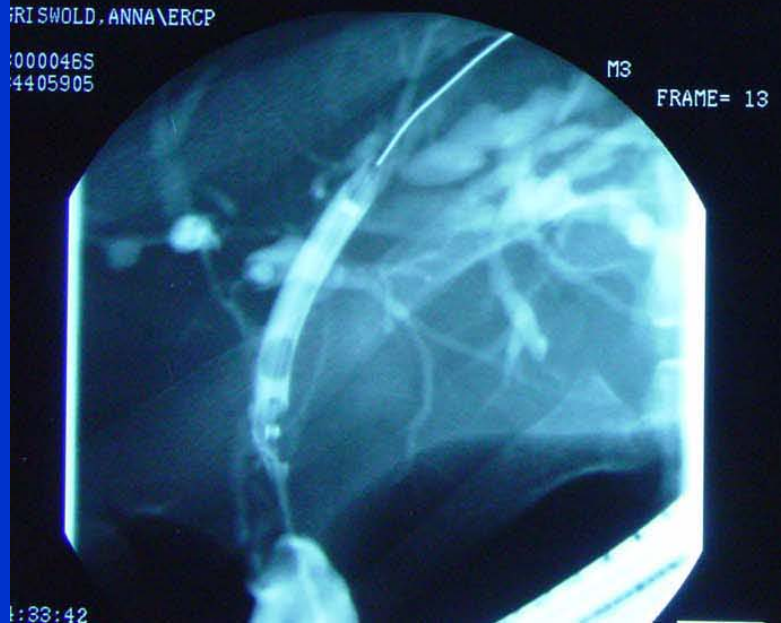



14:33:42  
16-JUL-99

U.C.S.F.  
DEPART. OF RADIOLOGY

GRISWOLD, ANNA\ERCP

30000465  
34405905

L = 115  
W = 255  
SP = 04

OSTROFF MD.



14:35:01  
16-JUL-99

U.C.S.F.  
DEPART. OF RADIOLOGY

GRISWOLD, ANNA\ERCP

30000465  
34405905

L = 107  
W = 255  
SP = 04

OSTROFF MD.

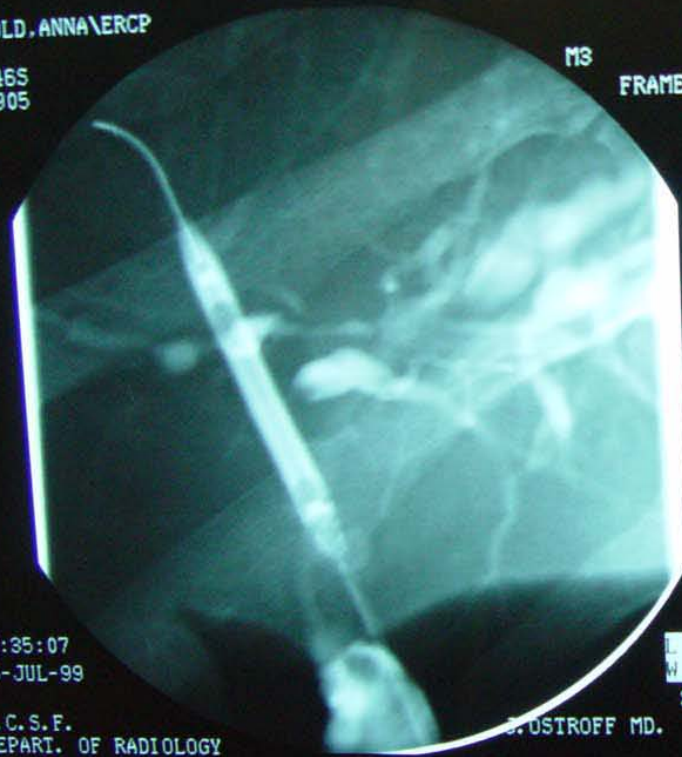

M3  
FRAME = 15

14:35:07  
16-JUL-99

U.C.S.F.  
DEPART. OF RADIOLOGY

OSTROFF MD.

L = 107  
W = 255  
SP = 04



M2  
FRAME = 16

14:35:42  
16-JUL-99

U.C.S.F.  
DEPART. OF RADIOLOGY

OSTROFF MD.

L = 125  
W = 255  
SP = 04

## **SUMMARY**

- **Diagnostic ERCP's**
  - To make diagnosis
  - Staging of disease
  - Cytology to exclude cholangiocarcinoma
- **Therapeutic ERCP's (dilations)**
  - Part of a multidisciplinary approach
  - End point established
  - “Bridge” to Liver transplantation



